

NOTICE!!

These documents have been scanned!

Do not place un-scanned documents beneath this notice!

Do not remove this notice from this file!

GPO Jacket No. 560-102
Print Order 61540
Rise Business Services, LLC
Job=AZ15 5/16/2019



Box Number= AZ15059



Claim Begin-End: AMC406787-AMC406793

1 Initial Receipt



AZ15059-10

AMC406356-AMC407176

United States Department of the Interior
Bureau of Land Management
 LANDS/RECREATION & PLANNING
 ONE N CENTRAL AVE
 PHOENIX, AZ 85004 -2203
 Phone:

Receipt

No: 2317712

Transaction #: 2391173		ENTERED INTO COMPUTER
Date of Transaction: 03/30/2011		
CUSTOMER: APR 07 2011 <i>AB</i>		
MERRILL PALMER 128 SUNRAY DR LAKE HAVASU CITY, AZ 86403-5814 US		

LINE #	QTY	DESCRIPTION	REMARKS	UNIT PRICE	TOTAL
1	7.00	LOCATABLE MINERALS / MINING CLAIMS- NEW, UNADJUD, ONE OR MORE AUTH NOS / NEW MINING CLAIM PROCESSING FEE \$15 CASES: AMC406787/\$15.00, AMC406788/\$15.00, AMC406789/\$15.00, AMC406790/\$15.00, AMC406791/ \$15.00, AMC406792/\$15.00, AMC406793/\$15.00		- n/a -	105.00
2	7.00	LOCATABLE MINERALS / MINING CLAIMS- NEW, UNADJUD, ONE OR MORE AUTH NOS / NEW MINING CLAIM LOCATION FEE \$34 CASES: AMC406787/\$34.00, AMC406788/\$34.00, AMC406789/\$34.00, AMC406790/\$34.00, AMC406791/ \$34.00, AMC406792/\$34.00, AMC406793/\$34.00		- n/a -	238.00
3	7.00	LOCATABLE MINERALS / MINING CLAIMS- NEW, UNADJUD, ONE OR MORE AUTH NOS / NEW MINING CLAIM MAINT FEE \$140 CASES: AMC406787/\$140.00, AMC406788/\$140.00, AMC406789/\$140.00, AMC406790/\$140.00, AMC406791/ \$140.00, AMC406792/\$140.00, AMC406793/\$140.00		- n/a -	980.00
TOTAL:					\$1,323.00

PAYMENT INFORMATION			
1	AMOUNT:	1323.00	POSTMARKED: 03/28/2011
	TYPE:	CHECK	RECEIVED: 03/30/2011
	CHECK NO:	002646	
	NAME:	PALMER, MERRILL PO BOX 119 OXBOW OR 97840 US	

REMARKS

This receipt was generated by the automated BLM Collections and Billing System and is a paper representation of a portion of the official electronic record contained therein.

NOTICE!!

These documents have been scanned!

Do not place un-scanned documents beneath this notice!

Do not remove this notice from this file!

GPO Jacket No. 560-102
Print Order 61540
Rise Business Services, LLC
Job=AZ15 5/16/2019



Box Number= AZ15059



Claim Begin-End: AMC406787-AMC406793

2 Correspondence



AZ15059-10

AMC406356-AMC407176



United States Department of the Interior



BUREAU OF LAND MANAGEMENT

Arizona State Office

One North Central Avenue, Suite 800

Phoenix, Arizona 85004-4427

www.blm.gov/az/

OCT 21 2020

In Reply Refer To:

3800 (9200) RM

AMC26723, AMC393658, AMC406837, AMC431288

CERTIFIED MAIL - RETURN RECEIPT REQUESTED No. 9214 8901 9403 8323 3303 36

DECISION

SWALLOW MINING LLC
PO BOX 2479
CAREFREE, AZ 85377-2479

: This decision affects those claims
: shown on the attached list(s).
:

SEE ATTACHMENT(S) FOR CLAIM NAMES AND AMC NUMBERS

MINING CLAIMS DECLARED FORFEITED

The mining claims listed above have been declared forfeited as of September 1, 2020, for failure to timely file the required maintenance fee payment or small miner's maintenance fee waiver (waiver).

Claimants are required to pay an annual non-refundable maintenance fee of \$165 per 20 acres or portion thereof, or submit a waiver, on or before September 1 of each year. These requirements were established by 30 U.S.C. 28f-1, as amended, and 43 CFR 3834 and 3835.

Our records do not show receipt of a maintenance fee payment or small miner waiver filed on or before the due date. Therefore, the claims listed above are forfeited.

Reclamation Requirements

This decision does not relieve you of the liability for reclamation of all areas disturbed by your activities on lands covered by the subject mining claim(s) and/or site(s). After you complete the reclamation, you must notify the authorized officer of the appropriate surface managing agency so that the authorized officer may conduct a final site inspection and determine whether you may

be released from liability. If you fail to reclaim the land to the satisfaction of the authorized officer, the surface management agency may cite you for noncompliance under its surface management regulations. For land administered by the Bureau of Land Management (BLM), if you fail to reclaim the land to the satisfaction of the authorized officer as required in 43 CFR Subpart 3809, the BLM will issue an order of noncompliance under 43CFR 3809.601(a). If you fail to comply with the non-compliance order, BLM may take further action under 43 CFR 3809.604. Failure to conduct reclamation is a prohibited act that may subject you to criminal penalties. See 43 CFR 3809.605(h) and 43 CFR 3809.700.

Appeal Procedures

This decision may be appealed to the Interior Board of Land Appeals, Office of the Secretary, in accordance with the regulations contained in 43 CFR, Part 4, and the enclosed Form 1842-1. If an appeal is taken, your notice of appeal must be filed in this office (at the above address) within 30 days from receipt of this decision. The appellant has the burden of showing that the decision appealed from is in error.

If you wish to file a petition pursuant to regulation 43 CFR 4.21 (58 FR 4939, January 19, 1993) for a stay of the effectiveness of this decision during the time that your appeal is being reviewed by the Board, the petition for a stay must accompany your notice of appeal. A petition for a stay is required to show sufficient justification based on the standards listed below. Copies of the notice of appeal and petition for a stay **must** also be submitted to each party named in this decision and to the Interior Board of Land Appeals and to the appropriate Office of the Solicitor (see 43 CFR 4.413) at the same time the original documents are filed with this office. If you request a stay, you have the burden of proof to demonstrate that a stay should be granted.

Standards for Obtaining a Stay

Except as otherwise provided by law or other pertinent regulation, a petition for a stay of a decision pending appeal shall show sufficient justification based on the following standards:

- (1) The relative harm to the parties if the stay is granted or denied,
- (2) The likelihood of the appellant's success on the merits,
- (3) The likelihood of immediate and irreparable harm if the stay is not granted, and
- (4) Whether the public interest favors granting the stay.

Please include your AMC serial number(s) on all correspondence. If additional information is required, please call RéAnn Myers at 602-417-9413.

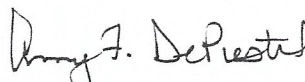

Amy F. DePestel
Supervisory Land Law Examiner
Lands, Minerals and Energy Division

Enclosure(s)

SWALLOW MINING LLC
PO BOX 2479
CAREFREE AZ 85377-2479

<u>LEAD FILE NUMBER</u>	<u>CLAIM NUMBER</u>	<u>CLAIM NAME</u>
AMC26723	AMC26723	PITTSBURG NO 0
AMC26723	AMC26724	PITTSBURG NO 1
AMC26723	AMC26725	PITTSBURG NO 2
AMC26723	AMC26727	PITTSBURG NO 4
AMC26723	AMC26728	PITTSBURG NO 5
AMC26723	AMC26755	COLD WATER
AMC393658	AMC393658	REBEL
AMC393658	AMC393659	JIMMIE
AMC406837	AMC406839	DAN 1
AMC406837	AMC406840	DAN 2
AMC431288	AMC431288	DAN 3
AMC431288	AMC431289	DAN 4
AMC431288	AMC431290	EAST PITTSBURG NO 5
AMC431288	AMC431291	JIM 1
AMC431288	AMC431292	JIM 2
AMC431288	AMC431293	LULU-BELLE
AMC431288	AMC431294	LULU-BELLE NO 3
AMC431288	AMC431295	LULU-BELLE NO 9
AMC431288	AMC431296	LULU-BELLE NO 10
AMC431288	AMC431297	LULU-BELLE NO 15
AMC431288	AMC431298	SWALLOW EAST EXT
AMC431288	AMC431299	SWALLOW EXTENSION NE
AMC431288	AMC431300	PITTSBURG NO 3
AMC431288	AMC431301	PITTSBURG NO 5 S EXT
AMC431288	AMC431302	PITTSBURG NO 7
AMC431288	AMC431303	PITTSBURG NO 6
AMC431288	AMC431304	PITTSBURG NO 10
AMC431288	AMC431305	PITTSBURG NO 17



Date Produced: 11/02/2020

ConnectSuite Inc.:

The following is the delivery information for Certified Mail™/RRE item number 9214 8901 9403 8323 3303 36. Our records indicate that this item was delivered on 10/26/2020 at 04:21 p.m. in CAREFREE, AZ 85377. The scanned image of the recipient information is provided below.

Signature of Recipient :

A handwritten signature in black ink, appearing to be "D. A. Lewis", written over a faint, illegible background.

Address of Recipient :

PO BOX 2479
CAREFREE, AZ 85377-2479

Thank you for selecting the Postal Service for your mailing needs. If you require additional assistance, please contact your local post office or Postal Service representative.

Sincerely,
United States Postal Service

The customer reference number shown below is not validated or endorsed by the United States Postal Service. It is solely for customer use.

Customer Reference Number: C2329039.13257680

NOTICE!!

These documents have been scanned!

Do not place un-scanned documents beneath this notice!

Do not remove this notice from this file!

GPO Jacket No. 560-102
Print Order 61540
Rise Business Services, LLC
Job=AZ15 5/16/2019



Box Number= AZ15059



Claim Begin-End: AMC406787-AMC406793

3 Transfers



AZ15059-10

AMC406356-AMC407176

**NO
DOCUMENTS
FOUND**

NO DOCUMENTS FOUND
NO DOCUMENTS FOUND

NOTICE!!

These documents have been scanned!

Do not place un-scanned documents beneath this notice!

Do not remove this notice from this file!

GPO Jacket No. 560-102
Print Order 61540
Rise Business Services, LLC
Job=AZ15 5/16/2019



Box Number= AZ15059



Claim Begin-End: AMC406787-AMC406793

4 Miscellaneous



AZ15059-10

AMC406356-AMC407176

**NO
DOCUMENTS
FOUND**

NO DOCUMENTS FOUND
NO DOCUMENTS FOUND

NOTICE!!

These documents have been scanned!

Do not place un-scanned documents beneath this notice!

Do not remove this notice from this file!

GPO Jacket No. 560-102
Print Order 61540
Rise Business Services, LLC
Job=AZ15 5/16/2019



Box Number= AZ15059



Claim Begin-End: AMC406787-AMC406793

5 Annual Filings

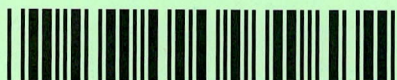

AZ15059-10

AMC406356-AMC407176

This affidavit is made as of the date set forth below pursuant to Arizona Revised Statute §27-208.

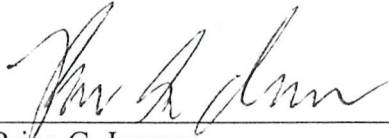

Brian G. Iverson
Manager of Land, U.S.

The foregoing instrument was acknowledged before me the 12th day of July, 2018 by Brian G. Iverson of **Newmont North America Exploration Limited, a Delaware corporation**, on behalf of the corporation.



Notary Public

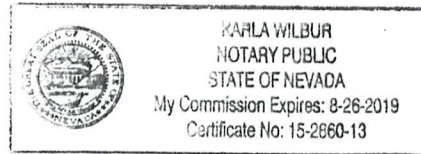

2018 JUL 25 PM 1:20
PUNJ...

Exhibit A
Project: Arizona – Bouse

The following unpatented and patented mining claims located in:
T. 7 N., R. 17 W., GILA AND SALT RIVER MERIDIAN
T. 7 N., R. 18 W., GILA AND SALT RIVER MERIDIAN
LA PAZ COUNTY, ARIZONA

Arizona Mining Claim	Lead Serial No.	Type	Claim Name	Claimant Name	Loc Date
AMC406366 7	AMC406366	LODE	BOUSE #1	PALMER MERRILL	12/16/2010
AMC406367	AMC406366	LODE	BOUSE #2	PALMER MERRILL	12/16/2010
AMC406368	AMC406366	LODE	BOUSE #3	PALMER MERRILL	12/16/2010
AMC406369	AMC406366	LODE	BOUSE #4	PALMER MERRILL	12/16/2010
AMC406370	AMC406366	LODE	BOUSE #5	PALMER MERRILL	12/16/2010
AMC406371	AMC406366	LODE	BOUSE #6	PALMER MERRILL	12/16/2010
AMC406372	AMC406366	LODE	BOUSE #7	PALMER MERRILL	12/16/2010
AMC406373 J	AMC406366	LODE	BOUSE #8	PALMER MERRILL	12/16/2010
AMC406767 7	AMC406767	LODE	BOUSE #9	PALMER MERRILL	01/02/2011
AMC406768	AMC406767	LODE	BOUSE #10	PALMER MERRILL	01/02/2011
AMC406769 J	AMC406767	LODE	BOUSE #11	PALMER MERRILL	01/02/2011
AMC406787 7	AMC406787	LODE	BOUSE 12	PALMER MERRILL	01/05/2011
AMC406788	AMC406787	LODE	BOUSE 13	PALMER MERRILL	01/05/2011
AMC406789	AMC406787	LODE	BOUSE 14	PALMER MERRILL	01/05/2011
AMC406790	AMC406787	LODE	BOUSE 15	PALMER MERRILL	01/05/2011
AMC406791	AMC406787	LODE	BOUSE 16	PALMER MERRILL	01/05/2011
AMC406792	AMC406787	LODE	BOUSE 17	PALMER MERRILL	01/03/2011
AMC406793 J	AMC406787	LODE	BOUSE 18	PALMER MERRILL	01/03/2011
AMC406869 7	AMC406869	LODE	BOUSE #35	PALMER MERRILL	01/10/2011
AMC406870	AMC406869	LODE	BOUSE #34	PALMER MERRILL	01/10/2011
AMC406871	AMC406869	LODE	BOUSE #33	PALMER MERRILL	01/10/2011
AMC406872	AMC406869	LODE	BOUSE #32	PALMER MERRILL	01/10/2011
AMC406873	AMC406869	LODE	BOUSE #31	PALMER MERRILL	01/10/2011
AMC406874 J	AMC406869	LODE	BOUSE #30	PALMER MERRILL	01/10/2011
AMC407176 7	AMC407176	LODE	BOUSE #36	PALMER MERRILL	02/03/2011
AMC407177	AMC407176	LODE	BOUSE #37	PALMER MERRILL	02/03/2011
AMC407178	AMC407176	LODE	BOUSE #38	PALMER MERRILL	02/03/2011
AMC407179 J	AMC407176	LODE	BOUSE #39	PALMER MERRILL	02/03/2011

2019 JUN 25 PM 1:19
 REC'D CIVIL RIGHTS DIVISION

Arizona Mining Claim	Lead Serial No.	Type	Claim Name	Claimant Name	Loc Date
AMC407180 7	AMC407176	LODE	BOUSE #40	PALMER MERRILL	02/03/2011
AMC407181	AMC407176	LODE	BOUSE #41	PALMER MERRILL	02/03/2011
AMC407182 J	AMC407176	LODE	BOUSE #42	PALMER MERRILL	02/03/2011
AMC412220 7	AMC412220	LODE	B 50	PALMER MERRILL	09/02/2011
AMC412221	AMC412220	LODE	B 51	PALMER MERRILL	09/02/2011
AMC412222	AMC412220	LODE	B 52	PALMER MERRILL	09/02/2011
AMC412223	AMC412220	LODE	B 53	PALMER MERRILL	09/02/2011
AMC412224	AMC412220	LODE	B 54	PALMER MERRILL	09/02/2011
AMC412225	AMC412220	LODE	B 55	PALMER MERRILL	09/02/2011
AMC412226	AMC412220	LODE	B 56	PALMER MERRILL	09/02/2011
AMC412227	AMC412220	LODE	B 57	PALMER MERRILL	09/02/2011
AMC412228	AMC412220	LODE	B 58	PALMER MERRILL	09/02/2011
AMC412229	AMC412220	LODE	B 59	PALMER MERRILL	09/02/2011
AMC412230	AMC412220	LODE	B 60	PALMER MERRILL	09/02/2011
AMC412231	AMC412220	LODE	B 61	PALMER MERRILL	09/02/2011
AMC412232	AMC412220	LODE	B 62	PALMER MERRILL	09/02/2011
AMC412233	AMC412220	LODE	B 63	PALMER MERRILL	09/02/2011
AMC412234	AMC412220	LODE	B 64	PALMER MERRILL	09/02/2011
AMC412235 J	AMC412220	LODE	B 65	PALMER MERRILL	09/02/2011
AMC440236 7	AMC440236	LODE	BOUSE 70	PALMER MERRILL	09/04/2016
AMC440237	AMC440236	LODE	BOUSE 71	PALMER MERRILL	09/04/2016
AMC440238	AMC440236	LODE	BOUSE 72	PALMER MERRILL	09/04/2016
AMC440239	AMC440236	LODE	BOUSE 73	PALMER MERRILL	09/04/2016
AMC440240	AMC440236	LODE	BOUSE 74	PALMER MERRILL	09/04/2016
AMC440241 J	AMC440236	LODE	BOUSE 75	PALMER MERRILL	09/04/2016
AMC447899 7	AMC447899	LODE	B 76	PALMER MERRILL	09/01/2017
AMC447900	AMC447899	LODE	B 77	PALMER MERRILL	09/01/2017
AMC447901	AMC447899	LODE	B 78	PALMER MERRILL	09/01/2017
AMC447902	AMC447899	LODE	B 79	PALMER MERRILL	09/01/2017
AMC447903	AMC447899	LODE	B 80	PALMER MERRILL	09/01/2017
AMC447904	AMC447899	LODE	B 81	PALMER MERRILL	09/01/2017
AMC447905	AMC447899	LODE	B 82	PALMER MERRILL	09/01/2017
AMC447906	AMC447899	LODE	B 19	PALMER MERRILL	09/01/2017
AMC447907	AMC447899	LODE	B 20	PALMER MERRILL	09/01/2017
AMC447908	AMC447899	LODE	B 21	PALMER MERRILL	09/01/2017
AMC447909 J	AMC447899	LODE	B 22	PALMER MERRILL	09/01/2017

ARIZONA – BOUSE 2018/2019 FILING

2019 JUL 25 P 1:19
 PROGRESS REPORT

Arizona Mining Claim	Lead Serial No.	Type	Claim Name	Claimant Name	Loc Date
AMC447910 7	AMC447899	LODE	B 23	PALMER MERRILL	09/01/2017
AMC447911 ↵	AMC447899	LODE	B 24	PALMER MERRILL	09/01/2017

PHOENIX, ARIZONA
2019 JUL 25 P 1:19

United States Department of the Interior
Bureau of Land Management
 DIV OF LANDS, MINRLS & ENERGY
 ONE N CENTRAL AVE
 PHOENIX, AZ 85004 -4427
 Phone: 602-417-9200

Receipt

No: 4219331

Transaction #: 4334513	
Date of Transaction: 07/25/2018	
CUSTOMER:	
NEWMONT NORTH AMERICA EXPL LTD 1655 MOUNTAIN CITY HWY ELKO,NV 89801-2800 US	

LINE #	QTY	DESCRIPTION	REMARKS	UNIT PRICE	TOTAL
1	1.00	LOCATABLE MINERALS / MINING CLAIMS- NOT NEW-UNADJUD,ONE AUTH NO. ONLY / MINING CLAIM MONEY RECEIVED CASES: AMC406366/\$10230.00	2019 MAINT (66)	- n/a -	10230.00
TOTAL:					\$10,230.00

PAYMENT INFORMATION			
1	AMOUNT:	10230.00	POSTMARKED: N/A
	TYPE:	CHECK	RECEIVED: 07/25/2018
	CHECK NO:	2000036606	
	NAME:	NEWMONT NORTH AMERICA EXPL LTD 1655 MOUNTAIN CITY HWY ELKO NV 89801-2800 US	

REMARKS

This receipt was generated by the automated BLM Collections and Billing System and is a paper representation of a portion of the official electronic record contained therein.

Dear People

Inclosed please find my check # 2050
in the amount of \$ 8,215⁰⁰ for the
maintenance fees for 53 lode mining
claims located in the county of La Paz,
Arizona and more fully described by
an attached 3 page list.

Please return a receipt to me at
Merrill Palmer

Po Box 119

Oxbow, OR. 97840

Phone 541 785 3543

Thank you very much!

Merrill Palmer

406366

406767

406787

406869

407176

412220

440236

2017 AUG -11 03:05

ENTERED
AUG 08 2017
BY: RAM

BOUSE CLAIMS AMC. NUMBER

CLAIM NAME	AMC. NUMBER	SECTION	TOWNSHIP	RANGE
BOUSE #1	AMC406366 7	18	T7N	R17W
BOUSE #2	AMC406367	18	T7N	R17W
BOUSE #3	AMC406368	18	T7N	R17W
BOUSE #4	AMC406369	18	T7N	R17W
BOUSE #5	AMC406370	18	T7N	R17W
BOUSE #6	AMC406371	18	T7N	R17W
BOUSE #7	AMC406372	18	T7N	R17W
BOUSE #8	AMC406373 }	18	T7N	R17W
BOUSE #9	AMC406767 7	17-18	T7N	R17W
BOUSE #10	AMC406768	17	T7N	R17W
BOUSE #11	AMC406769 }	17	T7N	R17W
BOUSE #12	AMC406787 7	17	T7N	R17W
BOUSE #13	AMC406788	17	T7N	R17W
BOUSE #14	AMC406789	17	T7N	R17W
BOUSE #15	AMC406790	18	T7N	R17W
BOUSE #16	AMC406791	18	T7N	R17W
BOUSE #17	AMC406792	18	T7N	R17W
BOUSE # 18	AMC406793 }	18	T7N	R17W
BOUSE #30	AMC406874 7	13	T7N	R18W
BOUSE #31	AMC406873	13	T7N	R18W
BOUSE #32	AMC406872	13	T7N	R18W
BOUSE #33	AMC406871 }	13	T7N	R18W

2011 AUG -4 PM 2:20

393387

CLAIM NAME	AMC NUMBER	SECTION	TOWNSHIP	RANGE
BOUSE #34	AMC406870	13	T7N	R18W
BOUSE #35	AMC406869	13	T7N	R18W
BOUSE #36	AMC407176	24	T7N	R18W
BOUSE #37	AMC407177	24	T7N	R18W
BOUSE #38	AMC407178	24	T7N	R18W
BOUSE #39	AMC407179	24	T7N	R18W
BOUSE #40	AMC407180	24	T7N	R18W
BOUSE #41	AMC407181	24-19	T7N	R18W-R17W
BOUSE #42	AMC407182	24-19	T7N	R18W-R17W

6 New Claims 2016

AMC440236	14 0070N 0180W 013 SE	BOUSE 70	PALMER MERRILL	AMC440236	LODE	ACTIVE	09/04/2016	2017
AMC440237	14 0070N 0180W 013 SE	BOUSE 71	PALMER MERRILL	AMC440236	LODE	ACTIVE	09/04/2016	2017
AMC440238	14 0070N 0170W 018 SW	BOUSE 72	PALMER MERRILL	AMC440236	LODE	ACTIVE	09/04/2016	2017
AMC440239	14 0070N 0170W 018 SW	BOUSE 73	PALMER MERRILL	AMC440236	LODE	ACTIVE	09/04/2016	2017
AMC440240	14 0070N 0170W 018 SW	BOUSE 74	PALMER MERRILL	AMC440236	LODE	ACTIVE	09/04/2016	2017
AMC440241	14 0070N 0170W 018 SW	BOUSE 75	PALMER MERRILL	AMC440236	LODE	ACTIVE	09/04/2016	2017

Page 2 of 3

Total Claims This Page 15

2017/10/11 10:05

EXHIBIT A

The "PROPERTY" consists of those certain unpatented lode mining claims situated in Sections 13 and 24, Township 7 North, Range 18 West, and Sections 7, 8, 17, 18 and 19, Township 7 North, Range 17 West, G&SR Mer., in the Bouse (Plomosa) Mining District, La Paz County, Arizona, the names of which and the place of record of the location notices thereof in the official records of the county recorder and the authorized office of the Bureau of Land Management are as follows:

<u>Name of Claim</u>	<u>County Records Instrument Number</u>	<u>BLM Serial # AMC</u>
B-50	2011-04526	412220 7
B-51	2011-04525	412221
B-52	2011-04524	412222
B-53	2011-04523	412223
B-54	2011-04522	412224
B-55	2011-04521	412225
B-56	2011-04520	412226
B-57	2011-04519	412227
B-58	2011-04518	412228
B-59	2011-04517	412229
B-60	2011-04516	412230
B-61	2011-04515	412231
B-62	2011-04514	412232
B-63	2011-04513	412233
B-64	2011-04512	412234
B-65	2011-04511	412235 J

Page 3 of 3

2011 APR 11 10:30 AM

Total Claims This page 16

Grand Total all Three pages = 53

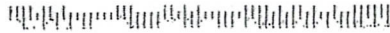
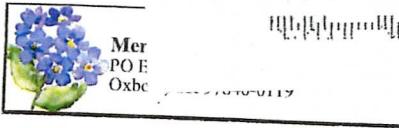

RECEIVED
2017 AUG -4 P 3:05
PHOENIX, ARIZONA

To: U.S. DEPT. OF INTERIOR
Bureau of LAND MANAGEMENT
ARIZONA STATE OFFICE
ONE NORTH CENTRAL AVENUE SUITE 800
PHOENIX, AZ. 85004-4427



Label 107R, January 2008



USPS TRACKING #



9114 9999 4431 4908 0773 45

LAB400R Aug 2013
7600-17-000-0669

United States Department of the Interior
Bureau of Land Management
 DIV OF LANDS, MINRLS & ENERGY
 ONE N CENTRAL AVE
 PHOENIX, AZ 85004 -4427
 Phone: 602-417-9200

Receipt

No: 3923879

Transaction #: 4033398	
Date of Transaction: 08/07/2017	
CUSTOMER:	
MERRILL I PALMER PO BOX 119 OXBOW,OR 97840-0119 US	

LINE #	QTY	DESCRIPTION	REMARKS	UNIT PRICE	TOTAL
1	1.00	LOCATABLE MINERALS / MINING CLAIMS- NOT NEW-UNADJUD,ONE AUTH NO. ONLY / MINING CLAIM MONEY RECEIVED CASES: AMC406366/\$8215.00	MAINT 2018/53	- n/a -	8215.00
TOTAL:					\$8,215.00

PAYMENT INFORMATION					
1	AMOUNT:	8215.00	POSTMARKED:	08/01/2017	
	TYPE:	CHECK	RECEIVED:	08/04/2017	
	CHECK NO:	2050			
	NAME:	PALMER, MERRILL I PO BOX 119 OXBOW OR 97840-0119 US			

REMARKS

This receipt was generated by the automated BLM Collections and Billing System and is a paper representation of a portion of the official electronic record contained therein.

412220

406366
406767

APPENDIX I

BOUSE CLAIMS AMC. NUMBER

CLAIM NAME AMC. NUMBER SECTION TOWNSHIP RANGE

CLAIM NAME	AMC. NUMBER	SECTION	TOWNSHIP	RANGE
1x BOUSE #1	AMC406366	18	T7N	R17W
2x BOUSE #2	AMC406367	18	T7N	R17W
3x BOUSE #3	AMC406368	18	T7N	R17W
4x BOUSE #4	AMC406369	18	T7N	R17W
5x BOUSE #5	AMC406370	18	T7N	R17W
6x BOUSE #6	AMC406371	18	T7N	R17W
7x BOUSE #7	AMC406372	18	T7N	R17W
8x BOUSE #8	AMC406373	18	T7N	R17W
9x BOUSE #9	AMC406767	17-18	T7N	R17W
10x BOUSE #10	AMC406768	17	T7N	R17W
11x BOUSE #11	AMC406769	17	T7N	R17W
12x BOUSE #12	AMC406787	17	T7N	R17W
13x BOUSE #13	AMC406788	17	T7N	R17W
14x BOUSE #14	AMC406789	17	T7N	R17W
15x BOUSE #15	AMC406790	18	T7N	R17W
16x BOUSE #16	AMC406791	18	T7N	R17W
17x BOUSE #17	AMC406792	18	T7N	R17W
18x BOUSE #18	AMC406793	18	T7N	R17W
19x BOUSE #30	AMC406874	13	T7N	R18W
20x BOUSE #31	AMC406873	13	T7N	R18W
21x BOUSE #32	AMC406872	13	T7N	R18W

PHOENIX, ARIZONA

RECEIVED
BLM AZ STATE OFFICE
2016 AUG -5 P 3:11

406787

406869

407176

ENTERED
AUG 09 2016
BY: R Am

RECEIPT # 3623211

APPENDIX I continued:

<u>CLAIM NAME</u>	<u>AMC NUMBER</u>	<u>SECTION</u>	<u>TOWNSHIP</u>	<u>RANGE</u>
22 ^x BOUSE #33	AMC406871	13	T7N	R18W
23 ^x BOUSE #34	AMC406870	13	T7N	R18W
24 ^x BOUSE #35	AMC406869	13	T7N	R18W
25 ^x BOUSE #36	AMC407176	24	T7N	R18W
26 ^x BOUSE #37	AMC407177	24	T7N	R18W
27^x BOUSE #38	AMC407178	24	T7N	R18W
28 ^x BOUSE #39	AMC407179	24	T7N	R18W
29 ^x BOUSE #40	AMC407180	24	T7N	R18W
30 ^x BOUSE #41	AMC407181	24-19	T7N	R18W-R17W
31 ^x BOUSE #42	AMC407182	24-19	T7N	R18W-R17W

PHOENIX, ARIZONA

2010 AUG -5 P 3:11

RECEIVED
BLM AZ STATE OFFICE

EXHIBIT A

The "PROPERTY" consists of those certain unpatented lode mining claims situated in Sections 13 and 24, Township 7 North, Range 18 West, and Sections 7, 8, 17, 18 and 19, Township 7 North, Range 17 West, G&SR Mer., in the Bouse (Plomosa) Mining District, La Paz County, Arizona, the names of which and the place of record of the location notices thereof in the official records of the county recorder and the authorized office of the Bureau of Land Management are as follows:

<u>Name of Claim</u>	<u>County Records Instrument Number</u>	<u>BLM Serial # AMC</u>
32 X B-50	2011-04526	412220 7
33 X B-51	2011-04525	412221
34 X B-52	2011-04524	412222
35 X B-53	2011-04523	412223
36 X B-54	2011-04522	412224
37 X B-55	2011-04521	412225
38 X B-56	2011-04520	412226
39 X B-57	2011-04519	412227
40 X B-58	2011-04518	412228
41 X B-59	2011-04517	412229
42 X B-60	2011-04516	412230
43 X B-61	2011-04515	412231
44 X B-62	2011-04514	412232
45 X B-63	2011-04513	412233
46 X B-64	2011-04512	412234
47 X B-65	2011-04511	412235]

PHOENIX, ARIZONA

2011 AUG -5 P 3:12

RECEIVED
BLM AZ STATE OFFICE

PRESS FIRMLY TO SEAL

PRIORITY® ★ MAIL ★

- DATE OF DELIVERY SPECIFIED*
- USPS TRACKING™ INCLUDED*
- INSURANCE INCLUDED*
- PICKUP AVAILABLE

* Domestic only

WHEN USED INTERNATIONALLY,
A CUSTOMS DECLARATION
LABEL MAY BE REQUIRED.

RECEIVED
DUM AZ STATE OFFICE
2016 AUG -5 P 3 18
PHOENIX, ARIZONA



This packaging is the property of the U.S. Postal Service® and is provided solely for use in sending Priority Mail® shipments. Misuse may be a violation of federal law. This packaging is not for resale. EP14 © U.S. Postal Service, July 2013. All rights reserved.

FROM:

**PRIORITY®
MAIL**
UNITED STATES POSTAL SERVICE

For Domestic
and International Use



From M. PALMER
PO BOX 119
OXLEY OR
95840

TO
US DEPT. OF INTERIOR
BUREAU OF LAND MANAGEMENT
ARIZONA STATE OFFICE
OWEN CENTRAL AVE
PHOENIX AZ SUITE 500
85004-4427

Label 228, January 2008

**UNITED STATES
POSTAL SERVICE®**

USPS TRACKING #



9114 9999 4431 4888 0818 37

L9490R Aug. 2013
7896-17-000-0689

July 2013
625 x 15.125

VISIT US AT USPS.COM®
ORDER FREE SUPPLIES ONLINE

**UNITED STATES
POSTAL SERVICE.**

DuPont™ Tyvek®
Protect What's Inside.™

TYVEK® IS RECYCLABLE.
HDPE CIRCLE DUPOINT™ AND TYVEK™ ARE TRADEMARKS OF DUPONT.

PRESS FIRMLY TO SEAL

Merrill Palmer
P.O. Box 119
Oxbow, Oregon
97840

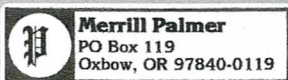

RECEIVED
BLM AZ STATE OFFICE

2016 AUG -5 P 3 11

PHOENIX, ARIZONA

To U S Dept of Interior
Bureau of Land Management
Arizona State Office
ONE North Central Ave. Suite 800
Phoenix, Arizona 85004-4427

atties maintenance fee recording!

United States Department of the Interior
Bureau of Land Management
 DIV OF LANDS, MINRLS & ENERGY
 ONE N CENTRAL AVE
 PHOENIX, AZ 85004 -4427
 Phone: 602-417-9200

Receipt

No: 3623211

Transaction #: 3726941	
Date of Transaction: 08/08/2016	
CUSTOMER:	
MERRILL I PALMER PO BOX 119 OXBOW,OR 97840-0119 US	

LINE #	QTY	DESCRIPTION	REMARKS	UNIT PRICE	TOTAL
1	1.00	LOCATABLE MINERALS / MINING CLAIMS- NOT NEW-UNADJUD,ONE AUTH NO. ONLY / MINING CLAIM MONEY RECEIVED CASES: AMC406366/\$7285.00	MAINT FEE 2017 - 47	- n/a -	7285.00
TOTAL:					\$7,285.00

PAYMENT INFORMATION			
1	AMOUNT:	7285.00	POSTMARKED: N/A
	TYPE:	CHECK	RECEIVED: 08/05/2016
	CHECK NO:	1724	
	NAME:	PALMER, MERRILL I PO BOX 119 OXBOW OR 97840-0119 US	

REMARKS

This receipt was generated by the automated BLM Collections and Billing System and is a paper representation of a portion of the official electronic record contained therein.

406787 412220
406869 406306
407176 406767

Dear People

Please find my check for \$7285²⁰ dollars in payment for 47 lode mining claims maintenance fees of 155²⁰ per claim.

I have attached two different claim lists one list titled "Bouse Claims AMC numbers" has 31 lode claims listed that are currently in my name of Merrill Palmer Locator.

The other list of 16 lode claims is titled "Exhibit A" B50 through B65 I have recently purchased from AVEN ASSOCIATES LLC.

My understanding is AVEN is currently recording this transaction with the La Paz County AZ and then will record the same quit claim deed with your BLM office. I have enclosed a copy for your files and wish to pay the maintenance fees on these 16 claims together with the 31 claims on the other list for a total of 47 lode claims.

If there is any problem my phone # is 541 785 3543. I am currently in Oregon.

Please mail any receipts to:

Merrill Palmer

P.O. Box 119

Oxbow, OR. 97840

Thank you very much!
Merrill Palmer

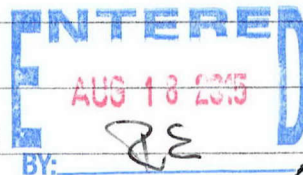

RECEIVED
BLM AZ STATE OFFICE
2015 AUG 10 P 3:30
PHOENIX, ARIZONA

EXHIBIT A

The "PROPERTY" consists of those certain unpatented lode mining claims situated in Sections 13 and 24, Township 7 North, Range 18 West, and Sections 7, 8, 17, 18 and 19, Township 7 North, Range 17 West, G&SR Mer., in the Bouse (Plomosa) Mining District, La Paz County, Arizona, the names of which and the place of record of the location notices thereof in the official records of the county recorder and the authorized office of the Bureau of Land Management are as follows:

<u>Name of Claim</u>	<u>County Records Instrument Number</u>	<u>BLM Serial # AMC</u>
B-50	2011-04526	412220
B-51	2011-04525	412221
B-52	2011-04524	412222
B-53	2011-04523	412223
B-54	2011-04522	412224
B-55	2011-04521	412225
B-56	2011-04520	412226
B-57	2011-04519	412227
B-58	2011-04518	412228
B-59	2011-04517	412229
B-60	2011-04516	412230
B-61	2011-04515	412231
B-62	2011-04514	412232
B-63	2011-04513	412233
B-64	2011-04512	412234
B-65	2011-04511	412235

RECEIVED
BLM AZ STATE OFFICE
2015 AUG 10 P 3:31
PHOENIX, ARIZONA

RECEIPT # 3364288

FYT This Quitclaim Deed
All ready been filed or will soon
be filed by Aven Associates
IN ANY EVENT I WANT TO PAY
MAINTENANCE fees for B50 TO
B 65 AS ON ATTACHED list.

QUITCLAIM DEED

AVEN Associates LLC, (AVEN), Suite #131, 7400 North Oracle Road, Tucson, Arizona 86704, the "Grantor," for and in consideration of Ten Dollars (\$10.00) and other valuable considerations, does hereby quitclaim to Merrill Palmer, P.O. Box 119, Oxbow, Oregon, 97840, the "Grantee," all of its right, title and interest in and to those certain unpatented lode mining claims (PROPERTY) of Grantor situated in the Bouse (Plomosa) Mining District, La Paz County, Arizona, the names of which and the place of record of the location notices thereof in the official records of said County and the Arizona State Office of the Bureau of Land Management are as set forth in Exhibit A attached hereto and incorporated herein by this reference.

DATED this 13th day of July, 2015.

Steven D. Van Nort

Steven D. Van Nort
Member: AVEN Associates LLC

State of Arizona)
County of Pima) ss.

Before me, on this 13th day of July, 2015, personally appeared before me, the undersigned notary public, Steven D. Van Nort, Member AVEN Associates LLC, and execute the foregoing document.

My commission expires:
January 11, 2016

Alison Lange
Notary Public

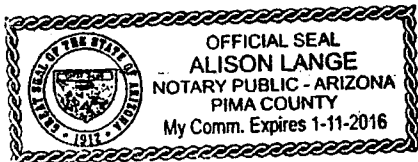

RECEIVED
BLM AZ STATE OFFICE
2015 AUG 10 P 3:31
PHOENIX, ARIZONA

BOUSE CLAIMS AMC. NUMBER

CLAIM NAME	AMC. NUMBER	SECTION	TOWNSHIP	RANGE
BOUSE #1	AMC406366	18	T7N	R17W
BOUSE #2	AMC406367	18	T7N	R17W
BOUSE #3	AMC406368	18	T7N	R17W
BOUSE #4	AMC406369	18	T7N	R17W
BOUSE #5	AMC406370	18	T7N	R17W
BOUSE #6	AMC406371	18	T7N	R17W
BOUSE #7	AMC406372	18	T7N	R17W
BOUSE #8	AMC406373	18	T7N	R17W
BOUSE #9	AMC406767	17-18	T7N	R17W
BOUSE #10	AMC406768	17	T7N	R17W
BOUSE #11	AMC406769	17	T7N	R17W
BOUSE #12	AMC406787	17	T7N	R17W
BOUSE #13	AMC406788	17	T7N	R17W
BOUSE #14	AMC406789	17	T7N	R17W
BOUSE #15	AMC406790	18	T7N	R17W
BOUSE #16	AMC406791	18	T7N	R17W
BOUSE #17	AMC406792	18	T7N	R17W
BOUSE # 18	AMC406793	18	T7N	R17W
BOUSE #30	AMC406874	13	T7N	R18W
BOUSE #31	AMC406873	13	T7N	R18W
BOUSE #32	AMC406872	13	T7N	R18W
BOUSE #33	AMC406871	13	T7N	R18W

RECEIVED
BLM AZ DISTRICT OFFICE
2015 AUG 10 P 3:31
PHOENIX, ARIZONA

RECEIPT # 3364288

CLAIM NAME	AMC NUMBER	SECTION	TOWNSHIP	RANGE
BOUSE #34	AMC406870	13	T7N	R18W
BOUSE #35	AMC406869	13	T7N	R18W
BOUSE #36	AMC407176	24	T7N	R18W
BOUSE #37	AMC407177	24	T7N	R18W
BOUSE #38	AMC407178	24	T7N	R18W
BOUSE #39	AMC407179	24	T7N	R18W
BOUSE #40	AMC407180	24	T7N	R18W
BOUSE #41	AMC407181	24-19	T7N	R18W-R17W
BOUSE #42	AMC407182	24-19	T7N	R18W-R17W

RECEIVED
BLM AZ STATE OFFICE
2015 AUG 10 P 3:31
PHOENIX, ARIZONA

Merrill Palmer
P.O. Box 119
Oxbow, OR. 97840

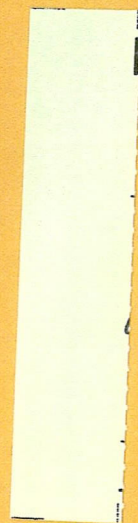
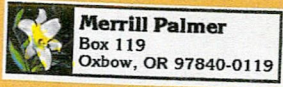

RECEIVED
BLM AZ STATE OFFICE
2015 AUG 10 P 3:31
PHOENIX, ARIZONA

To US Dept of Interior
Arizona State Office
One North Central Avenue
Suite 800
Phoenix, AZ. 85004-4427

MINING ACCOUNTS:

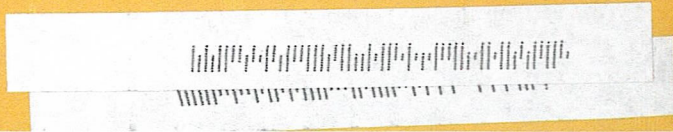

United States Department of the Interior
Bureau of Land Management
LANDS/RECREATION & PLANNING
ONE N CENTRAL AVE
PHOENIX, AZ 85004 -2203
Phone: 602-417-9200

Receipt

No: 3364288

Transaction #: 3462333	
Date of Transaction: 08/11/2015	
CUSTOMER:	
MERRILL I PALMER PO BOX 119 OXBOW,OR 97840-0119 US	

LINE #	QTY	DESCRIPTION	REMARKS	UNIT PRICE	TOTAL
1	1.00	LOCATABLE MINERALS / MINING CLAIMS-NOT NEW-UNADJUD,ONE AUTH NO. ONLY / MINING CLAIM MONEY RECEIVED CASES: AMC412220/\$7285.00	MAINT FEE PYMNT (47) 2016	- n/a -	7285.00
TOTAL:					\$7,285.00

PAYMENT INFORMATION			
1	AMOUNT:	7285.00	POSTMARKED: 08/05/2015
	TYPE:	CHECK	RECEIVED: 08/10/2015
	CHECK NO:	1077	
	NAME:	PALMER, MERRIL I PO BOX 119 OXBOW OR 97840-0119 US	

REMARKS

This receipt was generated by the automated BLM Collections and Billing System and is a paper representation of a portion of the official electronic record contained therein.

406366
406787
406869
407176

412220

AVEN Associates LLC

L. Clark Arnold
Alan F. Edwards
Steven D. Van Nort

7400 North Oracle Road
Suite 131
Tucson, Arizona 85704
520 797-1393
520 742-7280 Facsimile
clark.arnold@vaneminerals.com

August 11, 2014

Bureau of Land Management
Arizona State Office
One North Central Avenue, Suite 800
Phoenix, AZ 85004-4427

Gentlemen/Ladies,

Enclosed please find our check #1012 in the amount of \$7,285.00 to cover annual assessment fees for assessment year 2015 for the 47 claims listed in Exhibit A, which is also included. The receipt for this payment should be sent to the address shown in the letterhead above.

If I can be of assistance, please get in touch via the contact information provided.

Yours truly,

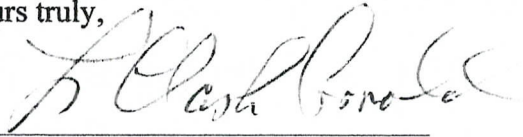

L. Clark Arnold
AVEN Associates LLC
520 909-2885 cell

NO. OF CLAIMS 47
AMOUNT \$7285.00
RECEIPT NO. 3101116
INIT. CA

**** BLM-ASO****

RECEIVED
BLM AZ STATE OFFICE
2014 AUG 13 P 1:17
PHOENIX, ARIZONA

ENTERED
AUG 15 2014
BY: RE

A - List of Mining Claims

Claim Name	AMC No.	La Paz Co. Ref.	Section	Twnshp	Range
BOUSE #1	AMC406366	201101207	18	T7N	R17W
BOUSE #2	AMC406367	201101208	18	T7N	R17W
BOUSE #3	AMC406368	201101209	18	T7N	R17W
BOUSE #4	AMC406369	201101210	18	T7N	R17W
BOUSE #5	AMC406370	201101211	18	T7N	R17W
BOUSE #6	AMC406371	201101212	18	T7N	R17W
BOUSE #7	AMC406372	201101213	18	T7N	R17W
BOUSE #8	AMC406373	201101214	18	T7N	R17W
BOUSE #9	AMC406767	201101393	17-18	T7N	R17W
BOUSE #10	AMC406768	201101392	17	T7N	R17W
BOUSE #11	AMC406769	201101391	17	T7N	R17W
BOUSE #12	AMC406787	201101430	17	T7N	R17W
BOUSE #13	AMC406788	201101431	17	T7N	R17W
BOUSE #14	AMC406789	201101432	17	T7N	R17W
BOUSE #15	AMC406790	201101433	18	T7N	R17W
BOUSE #16	AMC406791	201101434	18	T7N	R17W
BOUSE #17	AMC406792	201101439	18	T7N	R17W
BOUSE #18	AMC406793	201101438	18	T7N	R17W
BOUSE #30	AMC406874	201101553	13	T7N	R18W
BOUSE #31	AMC406873	201101554	13	T7N	R18W
BOUSE #32	AMC406872	201101555	13	T7N	R18W
BOUSE #33	AMC406871	201101556	13	T7N	R18W
BOUSE #34	AMC406870	201101557	13	T7N	R18W
BOUSE #35	AMC406869	201101558	13	T7N	R18W
BOUSE #36	AMC407176	201101833	24	T7N	R18W
BOUSE #37	AMC407177	201101832	24	T7N	R18W
BOUSE #38	AMC407178	201101831	24	T7N	R18W
BOUSE #39	AMC407179	201101830	24	T7N	R18W
BOUSE #40	AMC407180	201101829	24	T7N	R18W
BOUSE #41	AMC407181	201101828	24-19	T7N	R18W-R17W
BOUSE #42	AMC407182	201101827	24-19	T7N	R18W-R17W
B-50	AMC412220	201104526	13	T7N	R18W
B-51	AMC412221	201104525	13	T7N	R18W
B-52	AMC412222	201104524	13	T7N	R18W
B-53	AMC412223	201104523	13	T7N	R18W
B-54	AMC412224	201104522	13	T7N	R18W
B-55	AMC412225	201104521	13	T7N	R18W
B-56	AMC412226	201104520	13	T7N	R18W
B-57	AMC412227	201104519	19	T7N	R18W
B-58	AMC412228	201104518	19	T7N	R17W
B-59	AMC412229	201104517	19	T7N	R17W
B-60	AMC412230	201104516	19	T7N	R17W
B-61	AMC412231	201104515	19	T7N	R17W
B-62	AMC412232	201104514	24	T7N	R18W
B-63	AMC412233	201104513	8	T7N	R17W
B-64	AMC412234	201104512	8	T7N	R17W
B-65	AMC412235	201104511	8	T7N	R17W

RECEIVED
 BLM AZ STATE OFFICE
 2014 AUG 13 P 1:17
 PHOENIX, ARIZONA

United States Department of the Interior
Bureau of Land Management
LANDS/RECREATION & PLANNING
ONE N CENTRAL AVE
PHOENIX, AZ 85004 -2203
Phone: 602-417-9200

Receipt

No: 3101116

Transaction #: 3192669	
Date of Transaction: 08/14/2014	
CUSTOMER:	
AVEN ASSOCIATES LLC 7400 N ORACLE RD STE 131 TUCSON, AZ 85704-6339 US	

LINE #	QTY	DESCRIPTION	REMARKS	UNIT PRICE	TOTAL
1	1.00	LOCATABLE MINERALS / MINING CLAIMS-NOT NEW-UNADJUD, ONE AUTH NO. ONLY / MINING CLAIM MONEY RECEIVED CASES: AMC406366/\$7285.00	MAINT FEE PYMNT (47) 2015	- n/a -	7285.00
TOTAL:					\$7,285.00

PAYMENT INFORMATION					
1	AMOUNT:	7285.00	POSTMARKED:	08/12/2014	
	TYPE:	CHECK	RECEIVED:	08/13/2014	
	CHECK NO:	1012			
	NAME:	AVEN ASSOCIATES LLC 7400 N ORACLE RD STE 131 TUCSON AZ 85704-6339 US			

REMARKS

This receipt was generated by the automated BLM Collections and Billing System and is a paper representation of a portion of the official electronic record contained therein.

$$\begin{array}{r} 15 \\ \hline 47 \overline{) 2285} \\ \underline{47} \\ 258 \\ \underline{235} \\ 235 \\ \underline{235} \\ 0 \end{array}$$

406366
406787
407176
412220

AVEN Associates LLC

L. Clark Arnold
Alan F. Edwards
Steven D. Van Nort

7400 North Oracle Road
Suite 131
Tucson, Arizona 85704
520 797-1393
520 742-7280 Facsimile
clark.arnold@vaneminerals.com

August 6, 2013

Bureau of Land Management
Arizona State Office
One North Central Avenue, Suite 800
Phoenix, AZ 85004-4427

RECEIVED
BLM AZ STATE OFFICE
2013 AUG - 7 AM 11:46
PHOENIX, ARIZONA

Gentlemen/Ladies,

Enclosed please find my check #3788 in the amount of \$3,920 to cover annual assessment fees for assessment year 2014 for the 28 claims listed in Exhibit A, which is also included. The receipt for this payment should be sent to the address shown in the letterhead above.

If I can be of assistance, please get in touch via the contact information provided.

Yours truly,



L. Clark Arnold
AVEN Associates LLC
520 909-2885 cell

NO. OF CLAIMS 28
AMOUNT \$3920.00
RECEIPT NO. 2850028
INIT. ASA
** BLM-ASO**

ENTERED IN COMPUTER
RE 8-19-13

ANK 406366

Exhibit A - List of Mining Claims

Claim Number	AMC Number	La Paz Co. Ref.	Section	Twncshp	Range
Bouse #1	AMC406366	201101207	18	T7N	R17W
Bouse #2	AMC406367	201101208	18	T7N	R17W
Bouse #3	AMC406368	201101209	18	T7N	R17W
Bouse #4	AMC406369	201101210	18	T7N	R17W
Bouse #5	AMC406370	201101211	18	T7N	R17W
Bouse #6	AMC406371	201101212	18	T7N	R17W
Bouse #7	AMC406372	201101213	18	T7N	R17W
Bouse #8	<u>AMC406373</u>	201101214	18	T7N	R17W
Bouse #12	AMC406787	201101430	17	T7N	R17W
Bouse #13	AMC406788	201101431	17	T7N	R17W
Bouse #14	AMC406789	201101432	17	T7N	R17W
Bouse #15	AMC406790	201101433	18	T7N	R17W
Bouse #16	AMC406791	201101434	18	T7N	R17W
Bouse #17	AMC406792	201101439	18	T7N	R17W
Bouse #18	<u>AMC406793</u>	201101438	18	T7N	R17W
Bouse #36	AMC407176	201101833	24	T7N	R18W
Bouse #37	<u>AMC407177</u>	201101832	24	T7N	R18W
Bouse #42	<u>AMC407182</u>	201101827	24-19	T7N	R18W-R17W
B-53	<u>AMC412223</u>	201101827	24-19	T7N	R18W-R17W
B-54	<u>AMC412224</u>	201101827	24-19	T7N	R18W-R17W
B-57	<u>AMC412227</u>	201104519	19	T7N	R18W
B-58	AMC412228	201104518	19	T7N	R17W
B-59	AMC412229	201104517	19	T7N	R17W
B-60	AMC412230	201104516	19	T7N	R17W
B-61	AMC412231	201104515	19	T7N	R17W
B-63	AMC412233	201104513	8	T7N	R17W
B-64	AMC412234	201104512	8	T7N	R17W
B-65	AMC412235	201104511	8	T7N	R17W

RECEIVED
 BLM AZ STATE OFFICE
 PHOENIX, ARIZONA
 2013 APR -7 PM 11:46

AVEN ASSOCIATES LLC
7400 N. ORACLE RD #131
Tucson, AZ 85704

PHOENIX AZ 852

06 JUN 2013 PM 3:1



RECEIVED
BLM AT TUCSON OFFICE
2013 JUN -7 01:11:46
PHOENIX, ARIZONA

U.S. BUREAU OF LAND MGMT.
ONE NORTH CENTRAL AVE SUITE 800
PHOENIX, AZ 85004-4427

ASSESSMENT FEES

85004442700

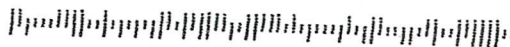

United States Department of the Interior
Bureau of Land Management
 LANDS/RECREATION & PLANNING
 ONE N CENTRAL AVE
 PHOENIX, AZ 85004 -2203
 Phone: 602-417-9200

Receipt

No: 2850028

Transaction #: 2935748	
Date of Transaction: 08/08/2013	
CUSTOMER:	
AVEN ASSOCIATES LLC 7400 N ORACLE RD TUCSON, AZ 85704-6331 US	

LINE #	QTY	DESCRIPTION	REMARKS	UNIT PRICE	TOTAL
1	1.00	LOCATABLE MINERALS / MINING CLAIMS-NOT NEW-UNADJUD, ONE AUTH NO. ONLY / MINING CLAIM MONEY RECEIVED CASES: AMC406366/\$3920.00	MAINT FEE PYMNT (28) 2014	- n/a -	14 3920.00
TOTAL:					\$3,920.00

PAYMENT INFORMATION					
1	AMOUNT:	3920.00	POSTMARKED:	08/06/2013	
	TYPE:	CHECK	RECEIVED:	08/07/2013	
	CHECK NO:	3788			
	NAME:	ARNOLD FAMILY TRUST L CLARK ARNOLD TTEE ARDITH 7400 N ORACLE RD TUCSON AZ 85704-6331 US			

REMARKS

This receipt was generated by the automated BLM Collections and Billing System and is a paper representation of a portion of the official electronic record contained therein.

AMC 406366 AMC 406869

406767

407176

406787

402220

AVEN Associates LLC

L. Clark Arnold
Alan F. Edwards
Frank J. Nelson
Steven D. Van Nort

7400 North Oracle Road
Suite 131
Tucson, Arizona 85704
520 797-1393
520 742-7280
aven@theriver.com

July 2, 2012

U.S. Department of the Interior
Bureau of Land Management
Arizona State Office
One North Central Ave. Suite 800
Phoenix, AZ 85004-4427

Re: Mining claim Maintenance Fees for Assessment Year Ending September 1, 2013

Ladies/Gentlemen,

Enclosed please find our check #2150 in the amount of \$6,580.00 to cover maintenance fees of \$140.00 each for the 47 claims described on the claim list (Exhibit A) attached hereto.

This letter is evidence of owner's intention to hold such claims through the assessment year ending on September 1, 2013.

Please return receipts and date stamped copies to me at the above address. If questions arise regarding this filing please get in touch using the information provided above.

Sincerely,



L. Clark Arnold
AVEN Associates LLC

ENTERED INTO COMPUTER

JUL 19 2012 PB

PHOENIX, ARIZONA

2012 JUL -6 P 1:47

RECEIVED
BLM AZ STATE OFFICE

Exhibit A

Claim	AMC Number	County	Claim	AMC Number	County
Bouse #1	AMC406366	La Paz	B-50	AMC412220	La Paz
Bouse #2	AMC406367	La Paz	B-51	AMC412221	La Paz
Bouse #3	AMC406368	La Paz	B-52	AMC412222	La Paz
Bouse #4	AMC406369	La Paz	B-53	AMC412223	La Paz
Bouse #5	AMC406370	La Paz	B-54	AMC412224	La Paz
Bouse #6	AMC406371	La Paz	B-55	AMC412225	La Paz
Bouse #7	AMC406372	La Paz	B-56	AMC412226	La Paz
Bouse #8	AMC406373	La Paz	B-57	AMC412227	La Paz
Bouse #9	AMC406767	La Paz	B-58	AMC412228	La Paz
Bouse #10	AMC406768	La Paz	B-59	AMC412229	La Paz
Bouse #11	AMC406769	La Paz	B-60	AMC412230	La Paz
Bouse #12	AMC406787	La Paz	B-61	AMC412231	La Paz
Bouse #13	AMC406788	La Paz	B-62	AMC412232	La Paz
Bouse #14	AMC406789	La Paz	B-63	AMC412233	La Paz
Bouse #15	AMC406790	La Paz	B-64	AMC412234	La Paz
Bouse #16	AMC406791	La Paz	B-65	AMC412235	La Paz
Bouse #17	AMC406792	La Paz			
Bouse #18	AMC406793	La Paz			
Bouse #30	AMC406874	La Paz			
Bouse #31	AMC406873	La Paz			
Bouse #32	AMC406872	La Paz			
Bouse #33	AMC406871	La Paz			
Bouse #34	AMC406870	La Paz			
Bouse #35	AMC406869	La Paz			
Bouse #36	AMC407176	La Paz			
Bouse #37	AMC407177	La Paz			
Bouse #38	AMC407178	La Paz			
Bouse #39	AMC407179	La Paz			
Bouse #40	AMC407180	La Paz			
Bouse #41	AMC407181	La Paz			
Bouse #42	AMC407182	La Paz			

ENTERED INTO COMPUTER
 JUL 19 2012 PB

NO. OF CLAIMS 47
 AMOUNT \$6580.00
 RECEIPT NO. 26045764
 INIT. DAF
 ** BLM-ASO**

PHOENIX, ARIZONA

2012 JUL -6 P 1:47

RECEIVED
 BLM AZ STATE OFFICE

~~NO. OF
 AMOUNT
 RECEIPT NO.
 INIT.
 ** BLM-ASO**~~

AVEN Associates LLC
7400 N. Oracle Road, #131
Tucson, AZ 85704

TUCSON AZ 85704
JUL 6 2012



US Bureau of Land Management
One North Central Ave
Suite 800
Phoenix, AZ 85004

RECEIVED
BLM AZ STATE OFFICE
2012 JUL -6 P 1:47
PHOENIX, ARIZONA

ATTN: MINING CLAIM ACQUISITION FEES 85004+4427



United States Department of the Interior
Bureau of Land Management
 LANDS/RECREATION & PLANNING
 ONE N CENTRAL AVE
 PHOENIX, AZ 85004 -2203
 Phone: 602-417-9200

Receipt

No: 2604564

Transaction #: 2684622		ENTERED INTO COMPUTER
Date of Transaction: 07/09/2012		
CUSTOMER: JUL 19 2012 <i>pb</i>		
AVEN ASSOCIATES 7400 N ORACLE RD #131 TUCSON, AZ 85704 US		

LINE #	QTY	DESCRIPTION	REMARKS	UNIT PRICE	TOTAL
1	1.00	LOCATABLE MINERALS / MINING CLAIMS-NOT NEW-UNADJUD, ONE AUTH NO. ONLY / MINING CLAIM MONEY RECEIVED CASES: AMC406366/\$6580.00	MAINT FEE PYMNT (47) 2013	- n/a -	6580.00
TOTAL:					\$6,580.00

PAYMENT INFORMATION			
1	AMOUNT:	6580.00	POSTMARKED: N/A
	TYPE:	CHECK	RECEIVED: 07/09/2012
	CHECK NO:	2150	
	NAME:	AVEN ASSOCIATES 7400 N ORACLE RD #131 TUCSON AZ 85704 US	

REMARKS

This receipt was generated by the automated BLM Collections and Billing System and is a paper representation of a portion of the official electronic record contained therein.

<p><i>Amc 406366 - 373</i></p> <p><i>406767 - 769</i></p> <p><i>406787 - 793</i></p> <p><i>406869 - 874</i></p> <p><i>407176 - 182</i></p> <p><i>412220 - 235</i></p>	<p><i>Lead file No.</i></p> <p><i>406366</i></p> <p><i>406767</i></p> <p><i>406787</i></p> <p><i>406869</i></p> <p><i>407176</i></p> <p><i>412220</i></p>	<p><i>ALL LOBE CLAIMS</i></p> <p><i>20.66 Acres each</i></p> <p><i>pb</i></p>
---	---	---

Message:

47 ROWS RETRIEVED

CBS Export Results Report

Include Resolved Records

Record Status

- Error Records (E/M/I)
- Accepted Records (A/W)
- "On Hold" Records (H)
- All Records (for s/n or receipt nr)
- Exported, No Results From CBS
- New (not yet exported)

Search Criteria

Enter export Date (mm/dd/yyyy)

Serial Number match (optional)

Receipt Nr (optional)

Export Nr (exclusive)

LR2000 User (defaults to login)

Responsible Area (Errors Only)

- User (U,X)
- Programmer (P,X)
- All (U,P,X)

[User Guide](#)

	Resend?	Export Nr	A/D	Serial Nr	Mult	Code	\$ Amount	Remarks	Receipt Nr	LR2000 User	#Msg	Resolved?	OK	Stat1	Area	CBS Msg 1	Stat2	Area	Msg 2	CBS 392 ID	392 \$ Amt	Action Update Date	Resend	Resend Orig
1	<input type="checkbox"/>	3536618	A	AMC406366	682		140.00	2013	2604564	PAULINEB		<input type="checkbox"/>								1803878	6580.00	7/19/2012 12:27		
2	<input type="checkbox"/>	3536619	A	AMC406367	682		140.00	2013	2604564	PAULINEB		<input type="checkbox"/>								1803878	6580.00	7/19/2012 12:27		
3	<input type="checkbox"/>	3536620	A	AMC406368	682		140.00	2013	2604564	PAULINEB		<input type="checkbox"/>								1803878	6580.00	7/19/2012 12:27		
4	<input type="checkbox"/>	3536621	A	AMC406369	682		140.00	2013	2604564	PAULINEB		<input type="checkbox"/>								1803878	6580.00	7/19/2012 12:27		
5	<input type="checkbox"/>	3536622	A	AMC406370	682		140.00	2013	2604564	PAULINEB		<input type="checkbox"/>								1803878	6580.00	7/19/2012 12:27		
6	<input type="checkbox"/>	3536623	A	AMC406371	682		140.00	2013	2604564	PAULINEB		<input type="checkbox"/>								1803878	6580.00	7/19/2012 12:27		
7	<input type="checkbox"/>	3536624	A	AMC406372	682		140.00	2013	2604564	PAULINEB		<input type="checkbox"/>								1803878	6580.00	7/19/2012 12:27		
8	<input type="checkbox"/>	3536625	A	AMC406373	682		140.00	2013	2604564	PAULINEB		<input type="checkbox"/>								1803878	6580.00	7/19/2012 12:27		
9	<input type="checkbox"/>	3536626	A	AMC406767	682		140.00	2013	2604564	PAULINEB		<input type="checkbox"/>								1803878	6580.00	7/19/2012 12:28		
10	<input type="checkbox"/>	3536627	A	AMC406768	682		140.00	2013	2604564	PAULINEB		<input type="checkbox"/>								1803878	6580.00	7/19/2012 12:28		
11	<input type="checkbox"/>	3536628	A	AMC406769	682		140.00	2013	2604564	PAULINEB		<input type="checkbox"/>								1803878	6580.00	7/19/2012 12:28		
12	<input type="checkbox"/>	3536629	A	AMC406787	682		140.00	2013	2604564	PAULINEB		<input type="checkbox"/>								1803878	6580.00	7/19/2012 12:29		
13	<input type="checkbox"/>	3536630	A	AMC406788	682		140.00	2013	2604564	PAULINEB		<input type="checkbox"/>								1803878	6580.00	7/19/2012 12:29		
14	<input type="checkbox"/>	3536631	A	AMC406789	682		140.00	2013	2604564	PAULINEB		<input type="checkbox"/>								1803878	6580.00	7/19/2012 12:29		
15	<input type="checkbox"/>	3536632	A	AMC406790	682		140.00	2013	2604564	PAULINEB		<input type="checkbox"/>								1803878	6580.00	7/19/2012 12:29		
16	<input type="checkbox"/>	3536633	A	AMC406791	682		140.00	2013	2604564	PAULINEB		<input type="checkbox"/>								1803878	6580.00	7/19/2012 12:29		
17	<input type="checkbox"/>	3536634	A	AMC406792	682		140.00	2013	2604564	PAULINEB		<input type="checkbox"/>								1803878	6580.00	7/19/2012 12:29		
18	<input type="checkbox"/>	3536635	A	AMC406793	682		140.00	2013	2604564	PAULINEB		<input type="checkbox"/>								1803878	6580.00	7/19/2012 12:29		
19	<input type="checkbox"/>	3536636	A	AMC406869	682		140.00	2013	2604564	PAULINEB		<input type="checkbox"/>								1803878	6580.00	7/19/2012 12:30		
20	<input type="checkbox"/>	3536637	A	AMC406870	682		140.00	2013	2604564	PAULINEB		<input type="checkbox"/>								1803878	6580.00	7/19/2012 12:30		

Amc 409657
Amc 406366
Amc 406767
Amc 406787

AVEN Associates LLC

L. Clark Arnold
Alan F. Edwards
Frank J. Nelson
Steven D. Van Nort

7400 North Oracle Road
Suite 131
Tucson, Arizona 85704
520 797-1393
520 742-7280
aven@theriver.com

August 20, 2011

Amc 406869
Amc 407176

United States Department of the Interior
Bureau of Land Management
Arizona State Office
One North Central Avenue, Suite 800
Phoenix, AZ 85004-4427

RE: Mining Claim Maintenance Fees for Assessment Year Ending September 1, 2012.

Dear Sir or Madam,

Enclosed is a check in the amount of \$5040.00, which serves as payment of the Maintenance Fees of \$140.00 for each of the 36 unpatented claims described on the claim list (Exhibit A) attached hereto.

This letter is evidence of owner's intention to hold such claims through the assessment year ending on September 1, 2011.

<u>Claim Group</u>	<u>County</u>	<u>Number of Claims</u>
Peg Leg	Pinal	5
Bouse	La Paz	31
	Total Claims	36

Please return receipts and date stamped copies to me at the above address. If you have any questions concerning this filing please call me at the number listed above.

Sincerely,

L. Clark Arnold

NO. OF CLAIMS 36
AMOUNT 5040.00
RECEIPT NO. 2407034
INIT. SPJ
** BLM-ASO **

AUG 26 2011 *cm*

RECEIVED
BLM AZ STATE OFFICE
2011 AUG 17 A 8:07
PHOENIX, ARIZONA

20-Aug-11

Exhibit A

Claim		MC Number	County
Peg Leg	PL-6	AMC409657	Pinal
	PL-7	AMC409658	Pinal
	PL-12	AMC409659	Pinal
	PL-27	AMC409660	Pinal
	PL-31	AMC409661	Pinal

51

Claim		MC Number	County
Bouse	Bouse #1	AMC406366	La Paz
	Bouse #2	AMC406367	La Paz
	Bouse #3	AMC406368	La Paz
	Bouse #4	AMC406369	La Paz
	Bouse #5	AMC406370	La Paz
	Bouse #6	AMC406371	La Paz
	Bouse #7	AMC406372	La Paz
	Bouse #8	AMC406373	La Paz
	Bouse #9	AMC406767	La Paz
	Bouse #10	AMC406768	La Paz
	Bouse #11	AMC406769	La Paz
	Bouse #12	AMC406787	La Paz
	Bouse #13	AMC406788	La Paz
	Bouse #14	AMC406789	La Paz
	Bouse #15	AMC406790	La Paz
	Bouse #16	AMC406791	La Paz
	Bouse #17	AMC406792	La Paz
	Bouse #18	AMC406793	La Paz
	Bouse #30	AMC406874	La Paz
	Bouse #31	AMC406873	La Paz
	Bouse #32	AMC406872	La Paz
	Bouse #33	AMC406871	La Paz
	Bouse #34	AMC406870	La Paz
	Bouse #35	AMC406869	La Paz
	Bouse #36	AMC407176	La Paz
	Bouse #37	AMC407177	La Paz
	Bouse #38	AMC407178	La Paz
	Bouse #39	AMC407179	La Paz
	Bouse #40	AMC407180	La Paz
	Bouse #41	AMC407181	La Paz
	Bouse #42	AMC407182	La Paz

31

PHOENIX, ARIZONA

2011 AUG 17 A 8:07

RECEIVED
BLM AZ STATE OFFICE

AVEN Associates LLC
7400 N. Oracle Rd #131
Tucson, AZ 85704

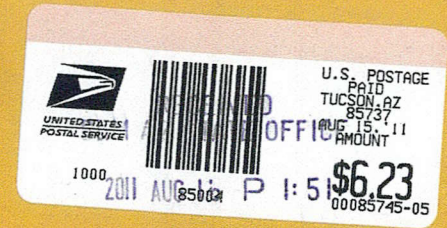

RETURN RECEIPT
REQUESTED

United States Department of the Interior
Bureau of Land Management
Arizona State Office
One North Central Avenue
Suite 800
Phoenix, AZ 85004-4427

RECEIVED
BLM STATE OFFICE
PHOENIX, ARIZONA
2011 AUG 16 P 1:51

United States Department of the Interior
 Bureau of Land Management
 LANDS/RECREATION & PLANNING
 ONE N CENTRAL AVE
 PHOENIX, AZ 85004 -2203
 Phone: 602-417-9200

Receipt

No: 2407034

Transaction #: 2482310	
Date of Transaction: 08/17/2011	
CUSTOMER:	
AVEN ASSOCIATES 7400 N ORACLE RD #131 TUCSON, AZ 85704 US	

LINE #	QTY	DESCRIPTION	REMARKS	UNIT PRICE	TOTAL
1	1.00	LOCATABLE MINERALS / MINING CLAIMS-NOT NEW-UNADJUD, ONE AUTH NO. ONLY / MINING CLAIM MONEY RECEIVED CASES: AMC409657/\$5040.00	MAINT-36	- n/a -	5040.00
TOTAL:					\$5,040.00

PAYMENT INFORMATION					
1	AMOUNT:	5040.00	POSTMARKED:	08/15/2011	
	TYPE:	CHECK	RECEIVED:	08/17/2011	
	CHECK NO:	1871			
	NAME:	AVEN ASSOCIATES LLC 7400 N ORACLE RD #131 TUCSON AZ 85704 US			

REMARKS

This receipt was generated by the automated BLM Collections and Billing System and is a paper representation of a portion of the official electronic record contained therein.

NOTICE!!

These documents have been scanned!

Do not place un-scanned documents beneath this notice!

Do not remove this notice from this file!

GPO Jacket No. 560-102
Print Order 61540
Rise Business Services, LLC
Job=AZ15 5/16/2019



Box Number= AZ15059



Claim Begin-End: AMC406787-AMC406793

6 Location Notices-Amendments and Supporting Documents



AZ15059-10

AMC406356-AMC407176

MINING CLAIM STATUS REPORT

DATA ENTERED APR 07 2011 PB MTP Checked by APR 06 2011 PB
GEO Checked by APR 06 2011 PB
LEAD SERIAL NUMBER AMC 406787 thru AMC 406793

# OF CLAIMS & TYPE	CHARGES
# <u>7</u> LODE	Location Fee @ \$34 = \$ _____
# _____ PLACER	Processing Fee @ \$15 = \$ _____
# _____ ASSOCIATION PLACER	Maintenance Fee @ \$140 = \$ _____
# _____ MILL SITE	Overage (+) \$ _____
# _____ TUNNEL SITE	Shortage (-) \$ _____
	Other Fees \$ _____
	TOTAL \$ _____

ARE THERE ENOUGH LOCATORS?
Yes () No () _____

DOCUMENTS RECEIVED VIA - Over-the-Counter () Mail ()
TIMELY FILED? Yes () No ()
LEGAL DESCRIPTION - T TN R 17W SEC 17, 18
T _____ R _____ SEC _____
T _____ R _____ SEC _____
T _____ R _____ SEC _____

BLM () FOREST SERVICE () _____ SUBJ TO PL 359: Yes () No ()
WILDERNESS AREA: No () Yes () _____

SPLIT ESTATE - N/A () SX () PX () SRHA () OTHER () _____
Proper Notice Filed if Located on SHRA Lands? N/A () Yes () No ()

RECONVEYED MINERALS ON BLM LANDS REQUIRE OPENING ORDERS FROM 1944 TO 1993 -
Open to Entry on: _____ N/A ()

COMMENTS/STATUS - VOID () PARTIALLY VOID () PVT MINERALS () WITHDRAWN LANDS ()
OTHER () _____

Claimant acknowledges that portions of the following claims(s) site(s) may be void or voidable.

Printed Name of Claimant _____ Signature of Claimant _____

***** FINAL ADJUDICATION *****

DATE 7/11/2011 INITIALS TJ

AMC 406787

Dear People

Please find enclosed my check
for \$1323⁰⁰ for recording fees for my
7 lode mining claims also enclosed.

Please send me a copy of the
recorded claims to Merrill Palmer
128 SUNRAY DR.
LAKE HAVASU CITY, AZ.
86403

Thanks a lot!

Merrill Palmer

RECEIVED
BLMAZ STATE OFFICE
2011 MAR 30 A 9:25
PHOENIX, ARIZONA

Merrill Palmer
128 SUNRAY DR.
LAKE HAVASU CITY, AZ.
86403

ATTEN:
MINING RECORDER

PH 602 417 9528

To: BUREAU OF LAND MANAGEMENT
ARIZONA STATE OFFICE
ONE NORTH CENTRAL AVE.
SUITE 800
PHOENIX, ARIZONA

85004-4427

EXPRESS MAIL

MAIL

POSTAL SERVICE®

www.usps.com

AFFIX POSTAGE OR CORPORATE ACCOUNT LABEL HERE.

EMS Please Rush To Addressee



1007

U.S. POSTAGE PAID PARKER, AZ 85344 MAR 28, 11 AMOUNT

\$13.25
00046054-05

FOR PICKUP OR TRACKING CALL 1-800-222-1811



EG962873586US

EG962873586US



Addresssee Copy Label 11-B, March 2004

Post Office To Addressee

RECEIVED
PHX AZ STATE OFFICE
2011 MAR 29 P 3:01
PHOENIX, ARIZONA

ORIGIN (POSTAL SERVICE USE ONLY)

PO ZIP Code 85344	Day of Delivery <input type="checkbox"/> Next <input type="checkbox"/> 2nd <input type="checkbox"/> 2nd Del. Day	Postage \$ 13.25
Date Accepted 3-28-11	Scheduled Date of Delivery Month 3 Day 21	Return Receipt Fee \$
Mo. Day Year	Scheduled Time of Delivery <input checked="" type="checkbox"/> Noon <input type="checkbox"/> 3 PM	COD Fee \$
Time Accepted 11:37 AM	Military	Insurance Fee \$
Flat Rate <input type="checkbox"/> or Weight lbs. 3.5 ozs.	<input type="checkbox"/> 2nd Day <input type="checkbox"/> 3rd Day	Total Postage & Fees \$ 13.25
	Int'l Alpha Country Code	Acceptance Emp., Initials 12

DELIVERY (POSTAL USE ONLY)

Delivery Attempt	Time	<input type="checkbox"/> AM	Employee Signature
Mo. Day		<input type="checkbox"/> PM	
Delivery Attempt	Time	<input type="checkbox"/> AM	Employee Signature
Mo. Day		<input type="checkbox"/> PM	
Delivery Date	Time	<input checked="" type="checkbox"/> AM	Employee Signature
Mo. Day 3 29 1010		<input type="checkbox"/> PM	

CUSTOMER USE ONLY

WAIVER OF SIGNATURE (Domestic Mail Only)
Additional merchandise insurance is void if customer requests waiver of signature. I wish delivery to be made without obtaining signature of addressee or addressee's agent (if delivery employee judges that article can be left in secure location) and I authorize that delivery employee's signature constitutes valid proof of delivery.

NO DELIVERY
 Weekend Holiday Mailer Signature

FROM: (PLEASE PRINT) PHONE (541) 223 3910

Merrill Palmer
128 SUNRAY DR
LAKE HAVASU CITY, AZ.
86403

TO: (PLEASE PRINT) PHONE (602) 417 7528

BUREAU of LAND MANAGEMENT
ARIZONA STATE OFFICE
ONE NORTH CENTRAL AVE.
SUITE 200
PHOENIX, ARIZONA

ZIP + 4 (U.S. ADDRESSES ONLY; DO NOT USE FOR FOREIGN POSTAL CODES.)

8 5 0 0 4 + 4 4 2 7

FOR INTERNATIONAL DESTINATIONS, WRITE COUNTRY NAME BELOW.

FOR PICKUP OR TRACKING

Visit www.usps.com

Call 1-800-222-1811



PRESS HARD, YOU ARE MAKING 3 COPIES.

Recorded at the Request of:

When recorded mail to:
Merrill Palmer
128 SUNRAY DR.
LAKE HAVASU CITY
86403

RECEIVED
BLM/AZ STATE OFFICE
2011 MAR 30 A 9:27
PHOENIX, ARIZONA

NOTICE OF MINING CLAIM LOCATION

- Location Amendment *Check one only*
- Placer Lode Millsite Tunnelsite *Check one only*
- The name and address of the Locator is Merrill Palmer

	Name	
<u>128 SUNRAY DR.</u>	<u>LAKE HAVASU CITY</u>	<u>ARIZONA</u>
Address	City	State
		<u>86403</u>
		Zip
- The name of the claim is Bouse 12
- The date of the location is JANUARY 5, 2011
- The type of location monument is 2"x2"x5' wood Post
- The type of corner and end monument is 2"x2"x5' wood Post
- The claim is 1500 feet long and 600 feet wide. The Distance from the location monument to each end of the claim is 10 feet in a South direction and 1490 feet in a North direction.
- The general course is from the North to the South
- The location of the claim occupies all or part of the following quarter sections:

Quarter Section(s)	Section(s)	Township(s)	Range(s)
<u>NW 1/4</u>	<u>17</u>	<u>T7N</u>	<u>R17W</u>
_____	_____	_____	_____
_____	_____	_____	_____
- The locality of this claim with reference to some natural object or permanent monument and additional information (if any) concerning its locality are as follows:
The NW corner of this claim is about 1600 FT EAST FROM THE COMMON CORNER MONUMENT OF SECTIONS 7, 8, 17, AND 18, T7N R17W
- If amending, the previous claim name was _____ recorded in Docket _____, Book _____, Mining District, _____ County, Arizona.

Date JANUARY 5th 2011

Merrill Palmer
Signature

AMC 406787

MAP OF MINING CLAIM LOCATION

- The name of the claim is Bouse # 12
- Type of claim is Placer Lode Millsite Tunnelsite *Check only one*
- The NE corner of the claim is about 2200 feet in a West direction to a survey monument described as CORNER FOR SECTIONS 7, 8, 18, 17 T7N R17W
- The bearing and distance between the corners of the claim are beginning at the NW corner of the claim, 600 feet in a EAST direction to the NE corner, then 1500 feet in a South direction to the SE corner, then 600 feet in a West direction to the SW corner, then 1500 feet in a North direction to the point of beginning.

MAP

One inch = Two thousand feet

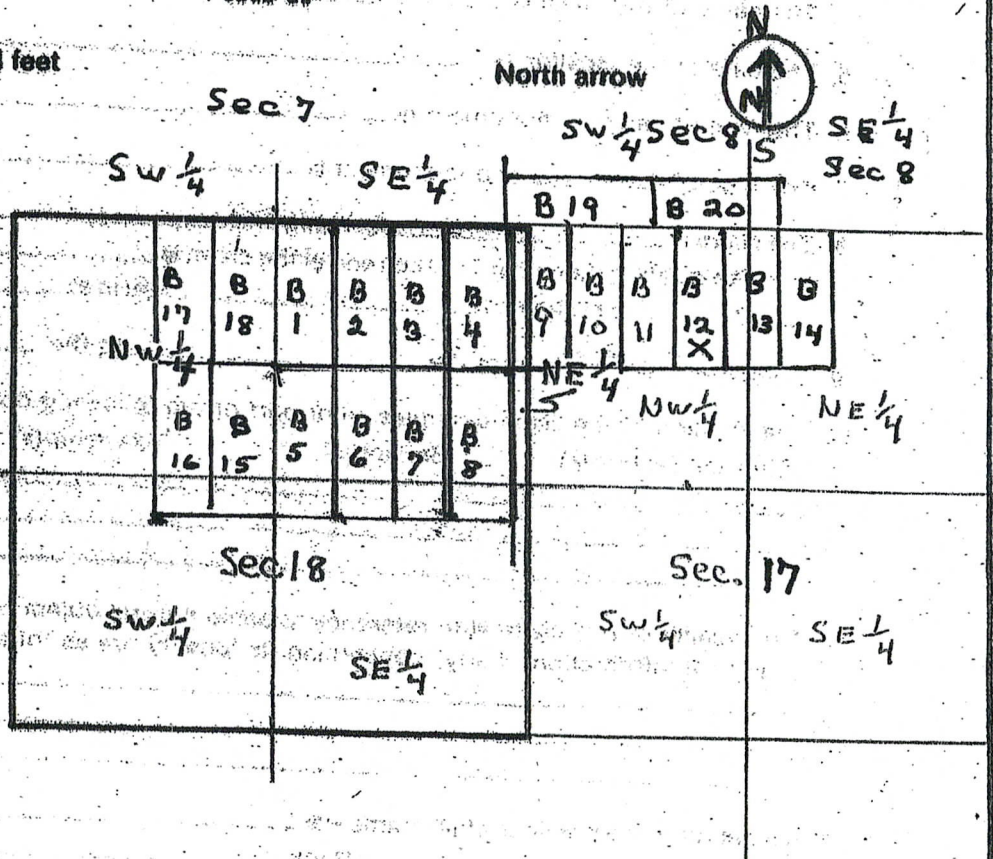

PHOENIX, ARIZONA
 2011 MAR 30 A 9:27
 CLAIM STATE OFFICE
 RECEIVED 8

Section 8 Township T 7 N Range R 17 W G & SRB & M

Date JANUARY 5TH 2011

Merrill Palmer
 Signature

Recorded at the Request of:

When recorded mail to:
Merrill Palmer
128 SUNRAY DR.
LAKE HAVASU CITY
86403

RECEIVED
FILM AZ STATE OFFICE
2011 MAR 30 A 9:26
PHOENIX, ARIZONA

NOTICE OF MINING CLAIM LOCATION

1. Location Amendment *Check one only*
2. Placer Lode Millsite Tunnelsite *Check one only*
3. The name and address of the Locator is Merrill Palmer

	Name		
<u>128 SUNRAY DR.</u>	<u>LAKE HAVASU CITY</u>	<u>ARIZONA</u>	<u>86403</u>
Address	City	State	Zip
4. The name of the claim is Bouse # 13
5. The date of the location is JANUARY 5TH 2011
6. The type of location monument is 2" x 2" x 5' wood Post
7. The type of corner and end monument is 2" x 2" x 5' wood Post
8. The claim is 1500 feet long and 600 feet wide. The Distance from the location monument to each end of the claim is 10 feet in a South direction and 1490 feet in a North direction.
9. The general course is from the North to the South
10. The location of the claim occupies all or part of the following quarter sections:

Quarter Section(s)	Section(s)	Township(s)	Range(s)
<u>NW 1/4 / NE 1/4</u>	<u>17</u>	<u>T 7 N</u>	<u>R 17 W</u>
_____	_____	_____	_____
_____	_____	_____	_____
11. The locality of this claim with reference to some natural object or permanent monument and additional information (if any) concerning its locality are as follows:
The NE corner of this claim is about 2800 in an
East direction from the common corner of sections
7, 8, 17, 18 - T 7 N, R 17 W
12. If amending, the previous claim name was _____ recorded in Docket _____, Book _____, Mining District _____, County, Arizona.

Date JANUARY 5TH 2011

Merrill Palmer
Signature

AMC 406788

MAP OF MINING CLAIM LOCATION

- The name of the claim is Bouse # 13
- Type of claim is Placer Lode Millsite Tunnelsite *Check only one*
- The NE corner of the claim is about feet in a _____ direction to a survey monument ~~or~~ described as CORNER FOR SECTIONS 7, 8, 18, 17 T7N R17W
- The bearing and distance between the corners of the claim are beginning at the NW corner of the claim, 600 feet in a EAST direction to the NE corner, then 1500 feet in a South direction to the SE corner, then 600 feet in a west direction to the SW corner, then 1500 feet in a North direction to the point of beginning.

MAP

One inch = Two thousand feet

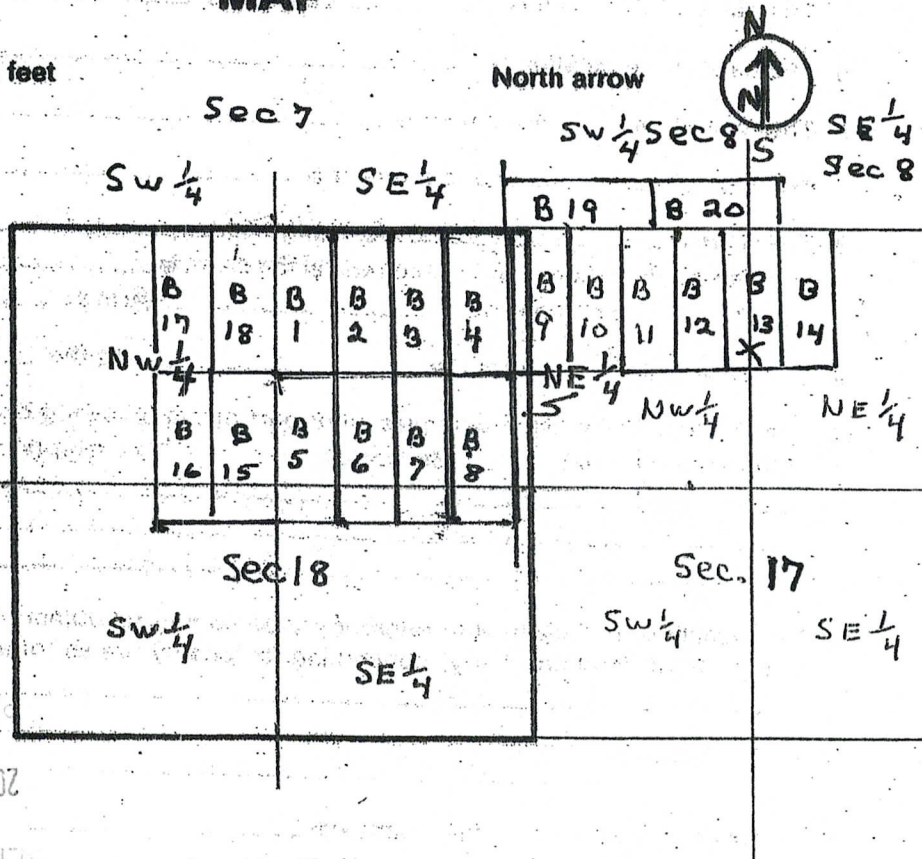

Section 8 Township T 7 N Range R 17 W G & SRB & M

Date JANUARY 5TH 2011

Merrill Palmer
Signature

AMC 406788

Recorded at the Request of:

When recorded mail to:
Merrill Palmer
128 SUNRAY DR.
LAKE HAVASU CITY
86403

RECEIVED
RLM AZ STATE OFFICE
2011 MAR 30 A 9:26
PHOENIX, ARIZONA

NOTICE OF MINING CLAIM LOCATION

1. Location Amendment Check one only

2. Placer Lode Millsite Tunnelsite Check one only

3. The name and address of the Locator is Merrill Palmer
Name
128 SUNRAY DR. LAKE HAVASU CITY ARIZONA 86403
Address City State Zip

4. The name of the claim is Bouse 14

5. The date of the location is JANUARY 5TH 2011

6. The type of location monument is 2"x2"x5' wood Post

7. The type of corner and end monument is 2"x2"x5' wood Post

8. The claim is 1500 feet long and 600 feet wide. The Distance from the location monument to each end of the claim is 10 feet in a South direction and 1490 feet in a North direction.

9. The general course is from the North to the South

10. The location of the claim occupies all or part of the following quarter sections:
Quarter Section(s) Section(s) Township(s) Range(s)
NE 1/4 17 T 7N R 17W

11. The locality of this claim with reference to some natural object or permanent monument and additional information (if any) concerning its locality are as follows:
The NE corner of this claim is about 3400 FT IN AN EAST direction from the common corner of sections 2, 8, 17, 18 - T 7N, R 17W

12. If amending, the previous claim name was _____ recorded in Docket _____, Book _____ Mining District, _____ County, Arizona.

Date JANUARY 5TH 2011 Merrill Palmer
Signature

AMC 406789

MAP OF MINING CLAIM LOCATION

- The name of the claim is Bouse # 14
- Type of claim is Placer Lode Millsite Tunnel site *Check only one*
- The NE corner of the claim is about 3400 feet in a West direction to a survey monument ~~described as~~ described as CORNER FOR SECTIONS 7, 8, 18, 17 T7N R17W
- The bearing and distance between the corners of the claim are beginning at the NW corner of the claim, 600 feet in a EAST direction to the NE corner, then 1500 feet in a South direction to the SE corner, then 600 feet in West direction to the SW corner, then 1500 feet in a North direction to the point of beginning.

MAP

One inch = Two thousand feet

North arrow

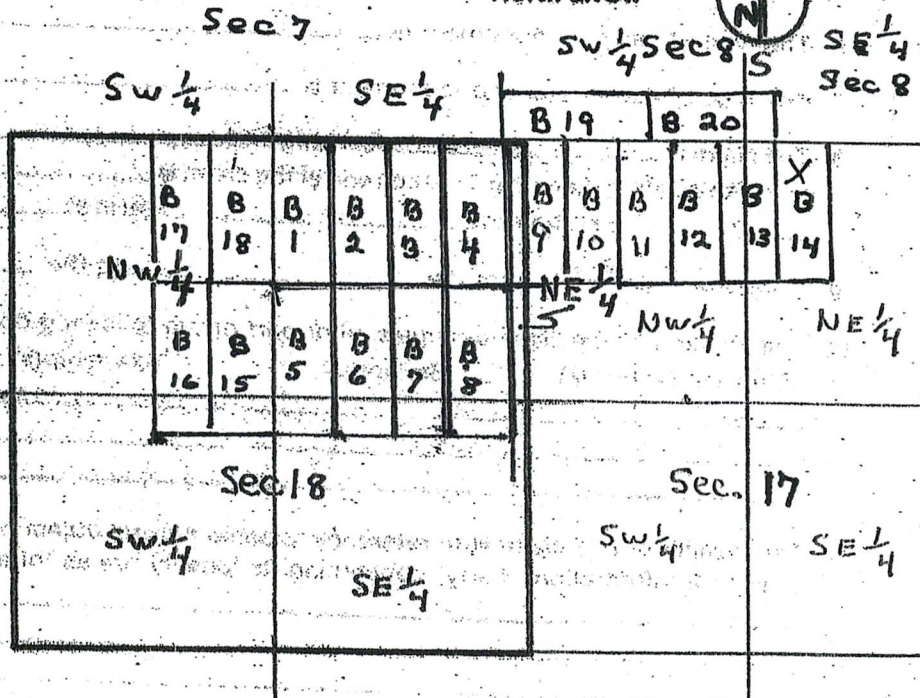

AMC 406789

PHOENIX, ARIZONA

2011 MAR 30 A 9:26

RECEIVED PLM AZ STATE OFFICE

Section 8 Township T 7 N Range R 17 W G & SRB & M

Date JANUARY 5TH 2011

Merrill Palmer
Signature

MAP OF MINING CLAIM LOCATION

- The name of the claim is Bouse # 15
- Type of claim is Placer Lode Millsite Tunnelsite *Check only one*
- The NE corner of the claim is about 3000 feet in a NE direction to a survey monument ~~located at the~~ described as CORNER FOR SECTIONS 7, 8, 18, 17 T7N R17W
- The bearing and distance between the corners of the claim are beginning at the NW corner of the claim, 600 feet in a EAST direction to the NE corner, then 1500 feet in a South direction to the SE corner, then 600 feet in a west direction to the SW corner, then 1500 feet in a North direction to the point of beginning.

MAP

One inch = Two thousand feet

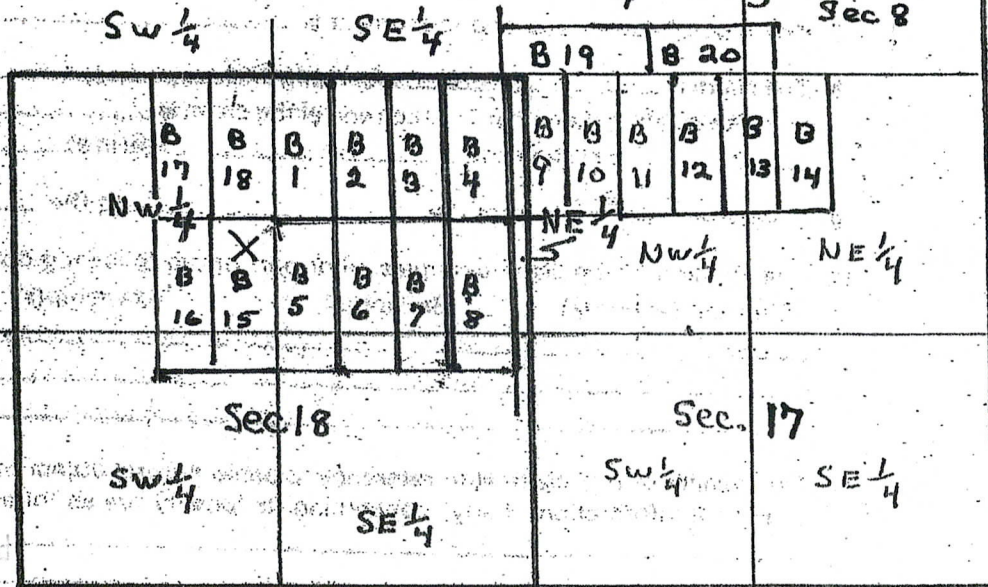
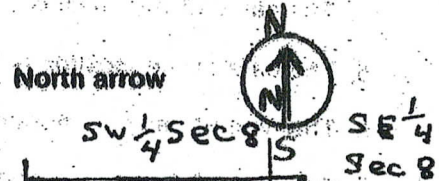

Section 18 Township T 7 N Range R 17 W G & SRB & M

Date JANUARY 5TH

Merrill Palmer
Signature

MNC 404790

Recorded at the Request of:

When recorded mail to:
Merrill Palmer
128 SUNRAY DR.
LAKE HAVASU CITY
86403

RECEIVED
CLM AZ STATE OFFICE
2011 MAR 30 A 9:26
PHOENIX, ARIZONA

NOTICE OF MINING CLAIM LOCATION

- Location Amendment *Check one only*
- Placer Lode Millsite Tunnelsite *Check one only*
- The name and address of the Locator is Merrill Palmer

	Name
<u>128 SUNRAY DR.</u>	<u>ARIZONA</u>
Address	State
<u>LAKE HAVASU CITY</u>	<u>86403</u>
City	Zip
- The name of the claim is Bouse # 16
- The date of the location is JANUARY 5TH 2011
- The type of location monument is 2"x2"x5' wood Post
- The type of corner and end monument is 2"x2"x5' wood Post
- The claim is 1500 feet long and 600 feet wide. The Distance from the location monument to each end of the claim is 10 feet in a South direction and 1490 feet in a North direction.
- The general course is from the North to the South
- The location of the claim occupies all or part of the following quarter sections:

Quarter Section(s)	Section(s)	Township(s)	Range(s)
<u>NW¹/₄ SW¹/₄</u>	<u>18</u>	<u>T7N</u>	<u>R17W</u>
- The locality of this claim with reference to some natural object or permanent monument and additional information (if any) concerning its locality are as follows:
The NE CORNER of This CLAIM IS ABOUT 3500 FT IN A
SW direction from The COMMON CORNER of SECTIONS
7, 8, 17, AND 18 - T7N, R17W
- If amending, the previous claim name was _____ recorded in Docket _____, Book _____ Mining District, _____ County, Arizona.

Date JANUARY 5TH 2011

Merrill Palmer
Signature

AMC 406791

MAP OF MINING CLAIM LOCATION

- The name of the claim is Bouse # 16
- Type of claim is Placer Lode Millsite Tunnelsite *Check only one*
- The NE corner of the claim is about 3500 feet in a NE direction to a survey monument described as CORNER FOR SECTIONS 7, 8, 18, 17 T7N R17W
- The bearing and distance between the corners of the claim are beginning at the NW corner of the claim, 600 feet in a EAST direction to the NE corner, then 1500 feet in a South direction to the SE corner, then 600 feet in west direction to the SW corner, then 1500 feet in a North direction to the point of beginning.

MAP

One inch = Two thousand feet

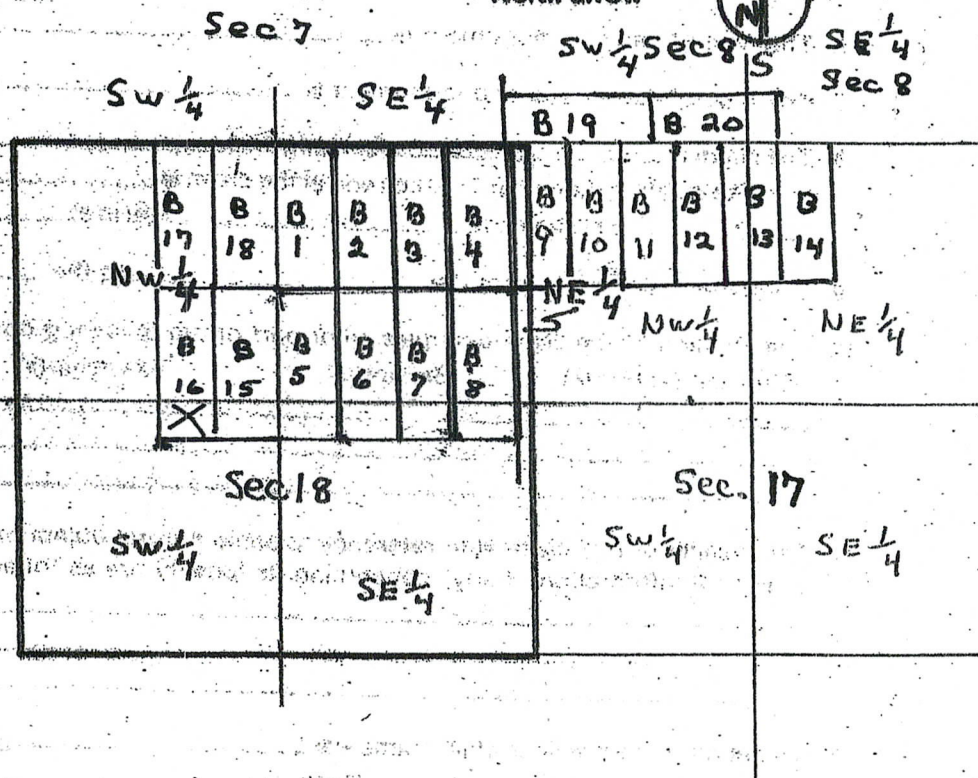
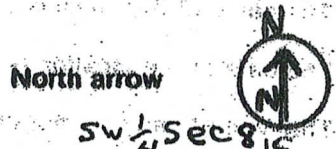

PHOENIX, ARIZONA

2011 MAR 30 A 9:26

RECEIVED
AZ STATE OFFICE

Section 18 Township T7N Range R17W G & SRB & M

Date JANUARY 5TH 2011

Messell Palmer
Signature

AMC 406791

Recorded at the Request of:

When recorded mail to:
Merrill Palmer
128 SUNRAY DR.
LAKE HAVASU CITY
86403

RECEIVED
LA PAZ STATE OFFICE
2011 MAR 30 A 9:26
PHOENIX, ARIZONA

NOTICE OF MINING CLAIM LOCATION

1. Location Amendment Check one only
2. Placer Lode Millsite Tunnelsite Check one only
3. The name and address of the Locator is Merrill Palmer

	Name
<u>128 SUNRAY DR.</u>	<u>Arizona</u>
Address	State
<u>LAKE HAVASU CITY</u>	<u>86403</u>
City	Zip
4. The name of the claim is Bouse 17
5. The date of the location is JANUARY 3, 2011
6. The type of location monument is 2"x2"x5' wood Post
7. The type of corner and end monument is 2"x2"x5' wood Post
8. The claim is 1500 feet long and 600 feet wide. The Distance from the location monument to each end of the claim is 10 feet in a South direction and 1490 feet in a North direction.
9. The general course is from the North to the South
10. The location of the claim occupies all or part of the following quarter sections:

Quarter Section(s)	Section(s)	Township(s)	Range(s)
<u>NW 1/4</u>	<u>18</u>	<u>T7N</u>	<u>R17W</u>
11. The locality of this claim with reference to some natural object or permanent monument and additional information (if any) concerning its locality are as follows:
The NE CORNER of This CLAIM is ABOUT 3300 FT
IN A WEST direction from The COMMON CORNER of
SECTIONS 7, 8, 17, 18 - T7N, ~~R17W~~ R17W
12. If amending, the previous claim name was _____ recorded in Docket _____, Book _____ Mining District, _____ County, Arizona.

Date JANUARY 3, 2011

Merrill Palmer
Signature

AMC 406792

MAP OF MINING CLAIM LOCATION

- The name of the claim is Bouse # 17
- Type of claim is Placer Lode Millsite Tunnelsite *Check only one*
- The NE corner of the claim is about 3300 feet in a EAST direction to a survey monument described as CORNER For Sections 7, 8, 18, 17 T7N R17W
- The bearing and distance between the corners of the claim are beginning at the NW corner of the claim, 600 feet in a EAST direction to the NE corner, then 1500 feet in a South direction to the SE corner, then 600 feet in west direction to the SW corner, then 1500 feet in a North direction to the point of beginning.

MAP

One inch = Two thousand feet

North arrow

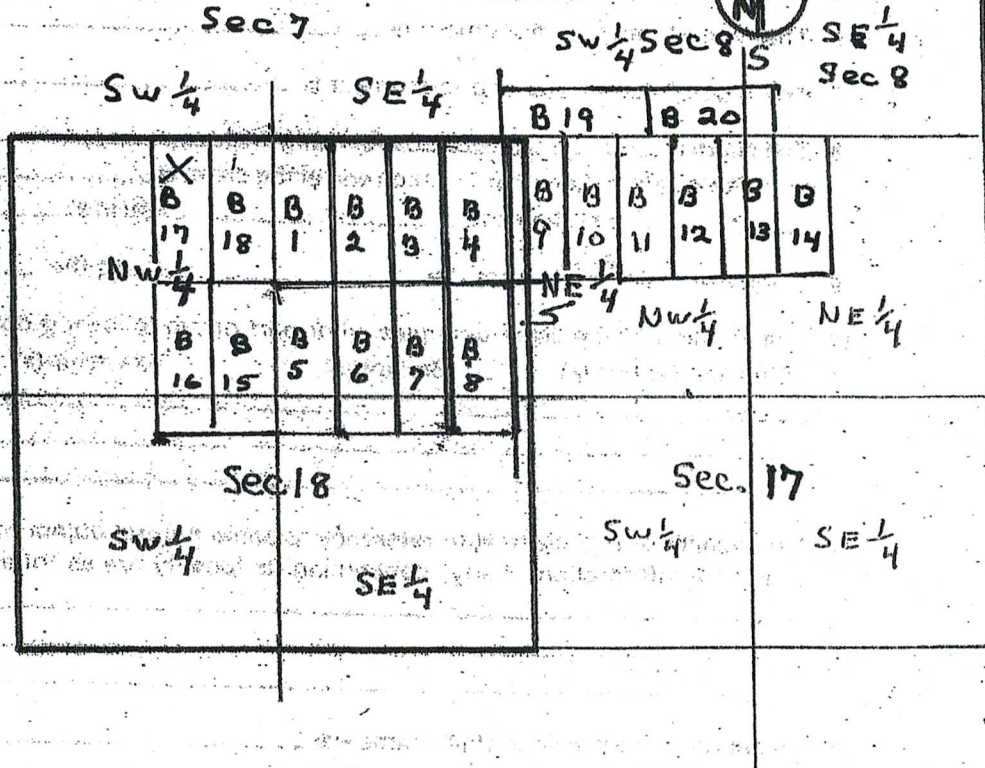

ANC 406792

RECEIVED
ARIZONA STATE OFFICE
2011 MAR 30 A 9:26
PHOENIX, ARIZONA

Section 18 Township T7N Range R17W G & SRB & M

Date JANUARY 3, 2011

Merrill Palmer
Signature

Recorded at the Request of:

When recorded mail to:
Merrill Palmer
128 SUNRAY DR.
LAKE HAVASU CITY
86403

PHOENIX, ARIZONA

2011 MAR 30 A 9:26

RECEIVED
BLM AZ STATE OFFICE

NOTICE OF MINING CLAIM LOCATION

1. Location Amendment *Check one only*
2. Placer Lode Millsite Tunnelsite *Check one only*
3. The name and address of the Locator is Merrill Palmer

	Name
<u>128 SUNRAY DR.</u>	<u>ARIZONA</u>
Address	State
<u>LAKE HAVASU CITY</u>	<u>86403</u>
City	Zip
4. The name of the claim is Bouse 18
5. The date of the location is JANUARY 3, 2011
6. The type of location monument is 2"x2"x5' wood Post
7. The type of corner and end monument is 2"x2"x5' wood Post
8. The claim is 1500 feet long and 600 feet wide. The Distance from the location monument to each end of the claim is 10 feet in a South direction and 1490 feet in a North direction.
9. The general course is from the North to the South
10. The location of the claim occupies all or part of the following quarter sections:

Quarter Section(s)	Section(s)	Township(s)	Range(s)
<u>NW 1/4</u>	<u>18</u>	<u>T 7 N</u>	<u>R 17 W</u>
11. The locality of this claim with reference to some natural object or permanent monument and additional information (if any) concerning its locality are as follows:
The NE corner of this claim is about 2700 FT
in a west direction from the common corner
of sections 7, 8, 17, 18 - T 7 N, R 17 W
12. If amending, the previous claim name was _____ recorded in Docket _____, Book _____ Mining District, _____ County, Arizona.

Date JANUARY 3, 2011

Merrill Palmer
Signature

AMC 406793

MAP OF MINING CLAIM LOCATION

- The name of the claim is Bouse # 18
- Type of claim is Placer Lode Millsite Tunnel site *Check only one*
- The NE corner of the claim is about 2700 feet in a EAST direction to a survey monument ~~at~~ described as CORNER FOR SECTIONS 7, 8, 18, 17 T7N R17W
- The bearing and distance between the corners of the claim are beginning at the NW corner of the claim, 600 feet in a EAST direction to the NE corner, then 1500 feet in a South direction to the SE corner, then 600 feet in west direction to the SW corner, then 1500 feet in a North direction to the point of beginning.

MAP

One inch = Two thousand feet

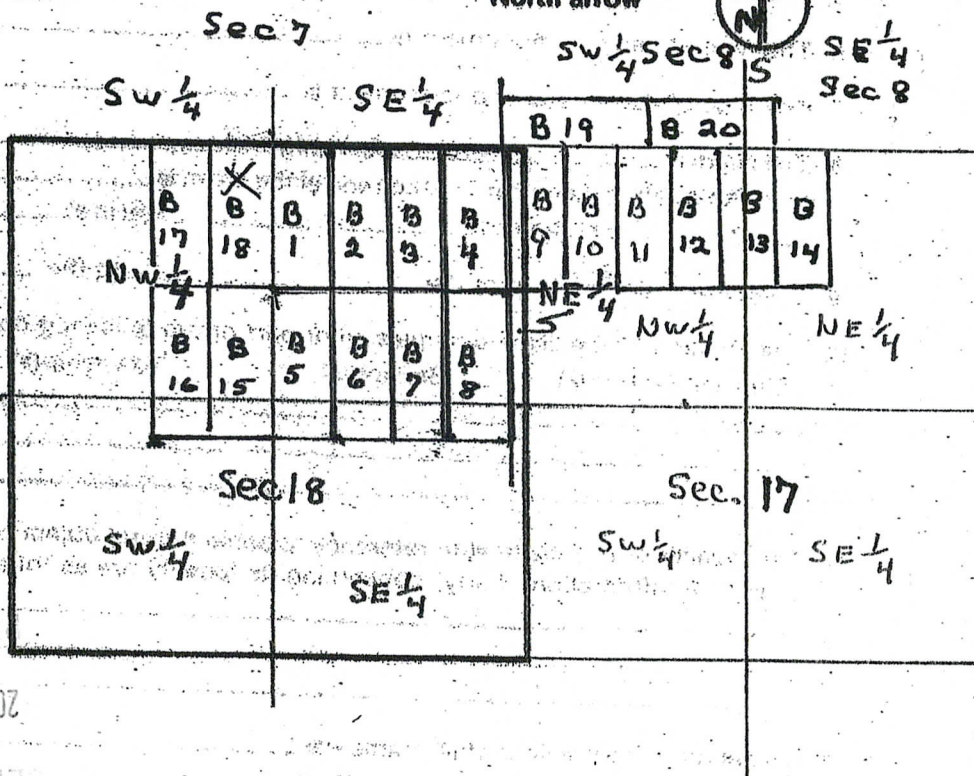
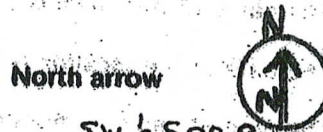

Section 18 Township T 7 N Range R 17 W G & SRB & M

Date JANUARY 3, 2011

Merrill Palmer
Signature

AMC 406793

Dear People

Please find inclosed my check
for \$1323⁰⁰ for recording fees for my
7 lode mining claims also inclosed.

Please send me a copy of the
recorded claims To Merrill Palmer
128 SUNRAY Dr.
LAKE HAVASU CITY, AZ.
86403

Thanks a lot!
Merrill Palmer

RECEIVED
BLM AZ STATE OFFICE
2011 MAR 30 A 9:25
PHOENIX, ARIZONA

Merrill Palmer
128 SUNRAY DR.
LAKE HAVASU CITY, AZ.
86403

ATTEN:
MINING RECORDER



PH 602 417 9528

To: BUREAU OF LAND MANAGEMENT
ARIZONA STATE OFFICE
ONE NORTH CENTRAL AVE.
SUITE 800
PHOENIX, ARIZONA

85004-4427



EXPRESS MAIL

UNITED STATES POSTAL SERVICE®

www.usps.com

AFFIX POSTAGE OR CORPORATE ACCOUNT LABEL HERE.

EP-13C JUNE 2002
HPPE © 1995 USPS

EXTREMELY URGENT

Please Rush To Addressee



1007

U.S. POSTAGE
PAID
PARKER, AZ
85344
MAR 28-11
AMOUNT
\$13.25
00046054-05

FOR PICKUP OR TRACKING CALL 1-800-222-1811

RECIPIENT

The sender has requested notification upon delivery. Immediately upon receipt, please telephone.

Name: ()
Tel. No.: ()

PLEASE PRESS FIRMLY

PLEASE PRESS FIRMLY

PLEASE PRESS FIRMLY



E6962873586US

E6962873586US

PRESS HARD. YOU ARE MAKING 3 COPIES.

ORIGIN (POSTAL SERVICE USE ONLY)			
PO ZIP Code	Day of Delivery	Postage	
85344	<input type="checkbox"/> Next <input type="checkbox"/> 2nd <input type="checkbox"/> 3rd Del. Day	\$ 13.25	
Date Accepted	Scheduled Date of Delivery	Return Receipt Fee	
3-28-11	3-29-11	\$	
Mo. Day Year	Month Day Year	COO Fee	Insurance Fee
		\$	\$
Time Accepted	Scheduled Time of Delivery	Total Postage & Fees	
11:37 AM	<input type="checkbox"/> Noon <input type="checkbox"/> 3 PM	\$ 13.25	
<input type="checkbox"/> PM	Military	Acceptance Emp. Initials	
Flat Rate <input type="checkbox"/> or Weight	INT Alpha Country Code	13	
lbs. 3.5	ozs.		

FROM: (PLEASE PRINT) PHONE (541) 225 3910
Merrill Palmer
128 SUNRAY DR.
LAKE HAVASU CITY, AZ.
86403

FOR PICKUP OR TRACKING
Visit www.usps.com
Call 1-800-222-1811



DELIVERY (POSTAL USE ONLY)			
Delivery Attempt	Time	<input type="checkbox"/> AM	Employee Signature
		<input type="checkbox"/> PM	
Mo. Day	Time	<input type="checkbox"/> AM	Employee Signature
		<input type="checkbox"/> PM	
Delivery Date	Time	<input checked="" type="checkbox"/> AM	Employee Signature
Mo. Day Year		<input type="checkbox"/> PM	
2-29-10	1010		

CUSTOMER USE ONLY

WAIVER OF SIGNATURE (Domestic Mail Only)
Additional merchandise insurance is void if customer requests waiver of signature. I wish delivery to be made without obtaining signature of addressee or addressee's agent (if delivery employee judges that article can be left in secure location) and authorize that delivery employee's signature constitutes valid proof of delivery.

NO DELIVERY
 Weekend Holiday Mailer Signature

TO: (PLEASE PRINT) PHONE (602) 417 9508
BUREAU of Land Management
7000
ARIZONA STATE OFFICE
ONE NORTH CENTRAL AVE.
SUITE 200
PHOENIX, ARIZONA
ZIP + 4 (U.S. ADDRESSES ONLY; DO NOT USE FOR FOREIGN POSTAL CODES)
8 5 0 0 4 + 4 4 2 7

PHOENIX, ARIZONA
2011
3-01
RECEIVED
EPM AZ STATE OFFICE

This packaging is the property of the U.S. Postal Service and is provided solely for use in sending Express Mail. Misuse may be a violation of federal law.

DuPont™ Tyvek®
Protect What's Inside.™



**EXPRESS
MAIL**

UNITED STATES POSTAL SERVICE®

EXTREMELY URGENT Please Rush To Addressee

FOR PICKUP OR TRACKING CALL 1-800-222-1811

DEPARTMENT OF INTERIOR
BUREAU OF LAND MANAGEMENT

Input Parameters for Geographic Report with Land

System Id = CR

Admin State = AZ

Geo State = AZ

Casetype Begins With

Case Disp Txt = AUTHORIZED, CANCELLED, EXPIRED, PENDING, REJECTED, RELINQUISHED, WITHDRAWN

Mer Twp Rng =

Section =

Mtrs = 14 0070N 0170W 017, 14 0070N 0170W 018, 14 0070N 0170W 999

Commodity =

Commodity Txt =

Pending Org =

Pend Org Decode =

Total Rows Returned: 2

RUN TIME: 09:12 AM

UNITED STATES DEPARTMENT OF INTERIOR
BUREAU OF LAND MANAGEMENT
GEOGRAPHIC REPORT WITH LAND
Sorted by Meridian Township Range

RUN DATE: 04/06/2011
Page 1 of 1

Adm State: AZ

Serial Number: AZA 018945

Total Case Acres: 1.820

<u>Casetype</u>	<u>Case Disp</u>	14	0070N	0170W	<u>Sect</u>	<u>Sur Typ</u>	<u>Sur Num</u>	<u>Suff</u>	<u>Subdivision</u>	<u>Act Pend</u>
285003	AUTHORIZED				017	MNR			SESESE;	

Serial Number: AZA 033154

Total Case Acres: 0.050

<u>Casetype</u>	<u>Case Disp</u>	14	0070N	0170W	<u>Sect</u>	<u>Sur Typ</u>	<u>Sur Num</u>	<u>Suff</u>	<u>Subdivision</u>	<u>Act Pend</u>
380913	AUTHORIZED				018	MNR			E2NENW;	

